



PROPRIETARY AND CONFIDENTIAL

88196624

M52900 MAPLE GROVE

ONE CALL:
Hennepin
*SW12 T119/R22
* = this Page

LEGEND:

- ACTIVE (Blue line)
- DESIGNED (Red line)
- PROPOSED (Yellow line)
- ABANDONED (Dashed line)
- ABANDONED (Yellow circle with 'A')

Interruptible
Existing (Green box)
Normal (Light Green box)
Future (Light Blue box)
Proposed (Light Grey box)

Address: 9580 ZACHARYLN N
Customer: PUBLIC STORAGE
Contact Person: SCOTT SMETHERS
Contact Phone: 952-374-5820
Sales Rep: PERRY SCHMIDT
Sales Rep Phone: 763-785-5427
Construction Hotline: 612-321-5310
Copies To Pipeline Integrity: No
Curb Valve: No
Copies to Corrosion: No
Corrosion Approval: NA
Follow Internal Pipe Sampling Requirements? No
GFIP#: N/A
Permits: COUNTY
Requested Install Date: 12/16/18

Approval: _____

PROJECT DESCRIPTION:
PUBLIC STORAGE

DESIGNER: Stacie Yerks
PHONE #: 612-321-5279
DRAWN BY: Stacie Yerks
DESIGN DATE: 11/14/2018

Revised Print
Destroy All Others
Revision History
Date:

Description:
Design Approval:
IC Services
SCAN DATE: 11/15/2018
1" : 100'
SHEET 1 OF 1

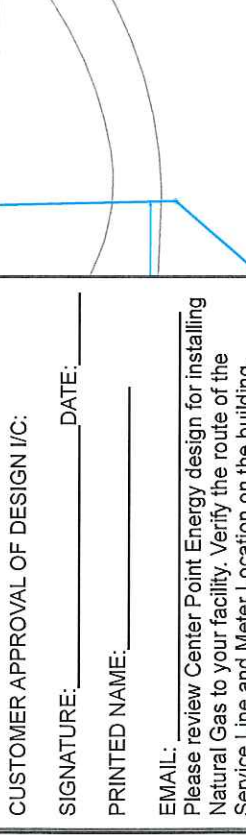
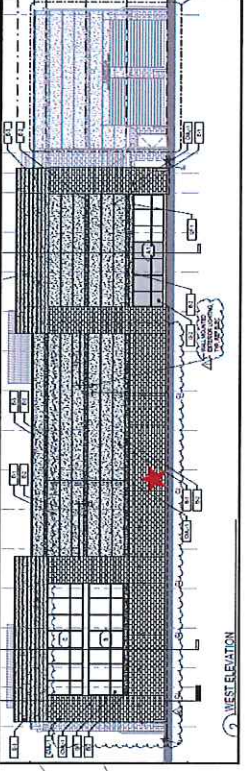

Customer Approval of Design I/C:
SIGNATURE: _____ DATE: _____
PRINTED NAME: _____

EMAIL:
Please review Center Point Energy design for installing Natural Gas to your facility. Verify the route of the Service Line and Meter Location on the building. If there is a conflict please contact the Designer or Sales Rep as shown in the Title Block.

Notes:
WO# 88196624 Install New Service Line - Plastic - CSV
INSTALL: 4" X 1-1/4" IPS PE2406/2708 SVC TEE W/ 3/4" TAP
INSTALL 1 1/4" ASSEMBLY 2" IPS CEFV 5500 SERIES EFV
INSTALL 55' OF 1 1/4" IPS PE2406/2708 CL-6 SERVICE LINE
W/ 1 1/4" MPT x 1 1/4" IPS ANODELESS RISER W/ BYPASS, W/SLEEVE
SVC EQUIP 61413234

WO# 88085822 Move-in Medium Meter Install - Original - CSV
INSTALL 3MTC ERTD OSM W/ BYPASS (CL-6) (LOAD: 3,000 CFH)
@SPSI W/ 2" B34R REGULATOR W/ 5/8" ORIFICE W/ 1" 289H RELIEF @7PSI
MTR EQUIP 15178571

When butt fusing to existing in-service polyethylene, visually inspect for the presence of hydrocarbon permeation immediately after removing fusion iron. If any bubbling is identified on the heated surface, do not join to new PE pipe. Allow to cool and cut this end off (12" length) and send to the Golden Valley Lab with street location and W.O.#. Complete tie-in/extension using an electrofusion coupling(s). Document in field notes.