



APPLICATION FOR PERMIT TO INSTALL UTILITIES

MAPLE GROVE PERMIT NO

N.094986

CENTURYLINK

PERMIT APPLICANT/

425 MONROE ST. ANOKA MN 55303

PROJECT NO.

ADDRESS

APPLICANT ORDER NO.

1. Nature of work [X] Main installation [ ] Service Installation [ ] Other

2. Surface to be disturbed (check type) [ ] Gravel [ ] Concrete [ ] Bituminous [X] Boulevard

3. Location (attach additional information if necessary) 92ND AVE N + COMSTOCK LN N

STREET ADDRESS/ADDITION

4. Size and kind of pipe FIBER CABLE depth from surface 30"

Length of utility construction 4,222 LINEAR FEET

5. Method of installation or construction (including method of compaction and excavation) D-BORE

Machine excavation: [X] Yes [ ] No

6. Work to start on or after ASAP and to be completed on or before 12/31/16

7. Will traffic detouring be necessary? [ ] Yes [X] NO If so, describe routing.

JOHN PAULSON PRINT NAME

[Signature] SIGNED BY

9/9/16 DATE

612-214-4497 TELEPHONE

Authorization of permit

Upon payment of permit fee in the amount of \$\_\_\_\_\_ and in consideration of the agreement to comply in all respects with the street or alley excavation of ordinances and regulations applicable in such operations, permission is hereby granted for the work to be done as described above. Said work is to be done in accordance with requirements in the attached letter:

It is expressly understood that this permit is conditioned upon replacement or restoration of the disturbed areas to the condition prior to excavation in accordance with the appropriate rules and regulations.

APPROVED BY \_\_\_\_\_ DATE \_\_\_\_\_ All requirements shown on attached letter to be complied with.

The City of Maple Grove requires to be notified upon completion of work with a "Notice of Work Completion" sent to the Engineering Dept.

DESIGNATED PERSON

TELEPHONE

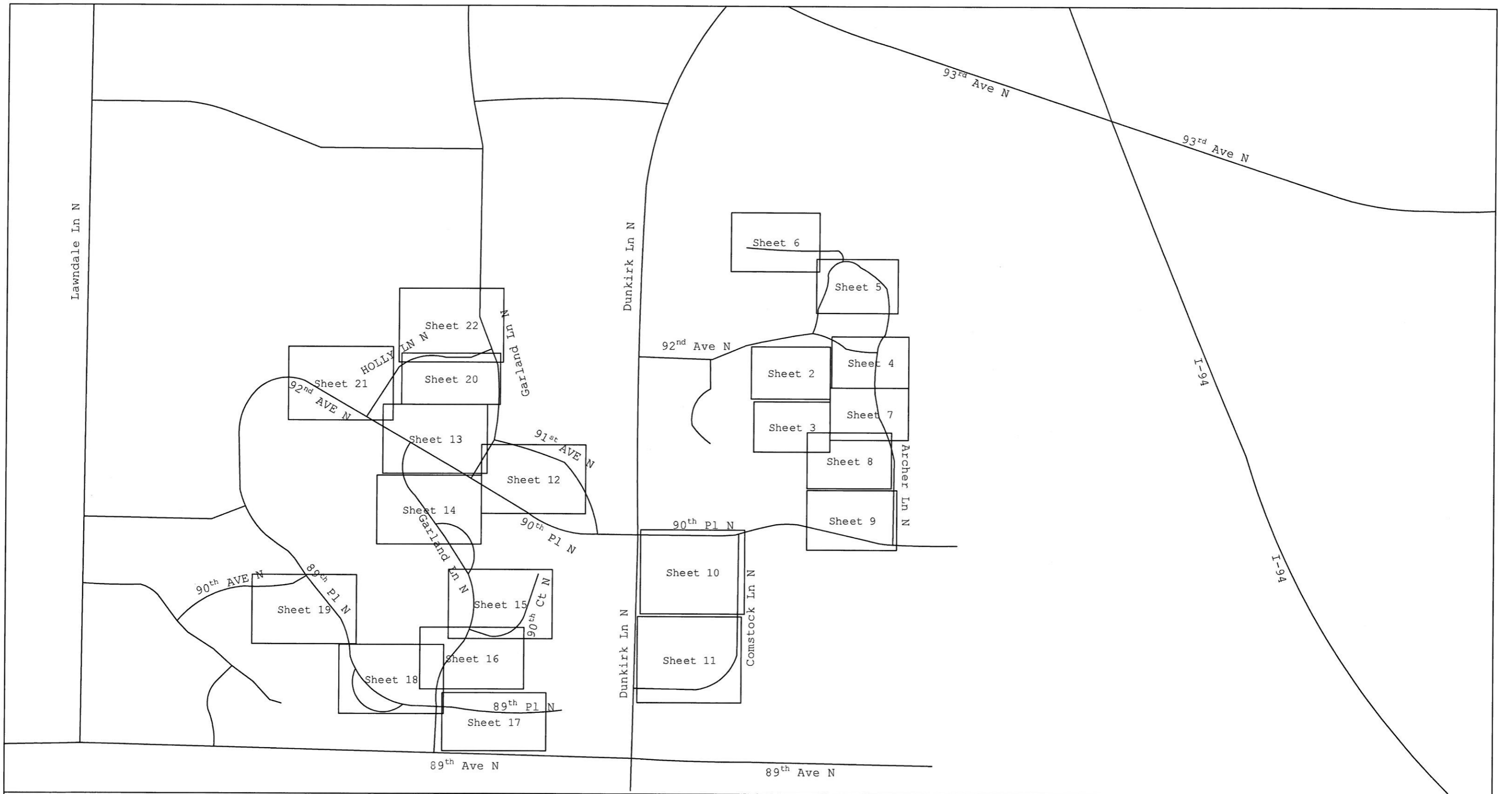

Project Description:MN - OSSE - PL - MPG V FTTC/FTTP Overlay Dunkirk & 30 MX - OSP		Engineering Contact	Name:PERREIRA, ANDREW J Phone Number:1 612 798 7704	 CONFIDENTIAL - Disclose and Distribute Solely to CTL Employees Having a Need to Know.
Project #:N.094986	WC CLLI:MPGVMN	Contract Engineer	Name:CORNELL, ALFRED Company:OUTSOURCE INC.	
Community Name:MAPLE GROVE		Construction Coordinator	Name: Phone Number:	
Exchange Key:1 612 798 7704	Remote Switch Exchange Key:	Revision number:		Sheet 1 of 22

To Sheet 4

92<sup>nd</sup> AVE N

NOTE:  
FOR MDU OPERATIONS, WILL PULL INDIVIDUAL FIBER  
DROPS TO EACH LU FROM ONU. NO MST PLACED  
NO EXCAVATIONS

94885  
ONU

9186 9184 9182  
9180 16593 16597  
16601 16605

9165

Comstock Ln N

94883  
ONU

9174 9176 9178  
9156 9172 9162  
9160 9158

94912  
ONU

9164 9166 9168  
9170 9154 9152  
9150 9148

94916  
ONU

9124 9140 9142  
9144 9146 9130  
9128 9126

94918  
ONU

9118 9116 9132  
9134 9138 9122  
9120 9136

To Sheet 3

Project Description: MN - OSSE - PL - MPG V FTTC/FTTP Overlay Dunkirk & 30 MX

Engineering Contact

Name: PERREIRA, ANDREW J  
Phone Number: 1 612 798 7704



Project #: N.094986

WC CLLI: MPGVMN

Contract Engineer

Name: CORNELL, ALFRED  
Company: OUTSOURCE INC.

CONFIDENTIAL - Disclose and Distribute Solely to CTL Employees Having a Need to Know.

Community Name: MAPLE GROVE

Construction Coordinator

Name:  
Phone Number:

Exchange Key: 1 612 798 7704

Remote Switch Exchange Key:

Revision number:



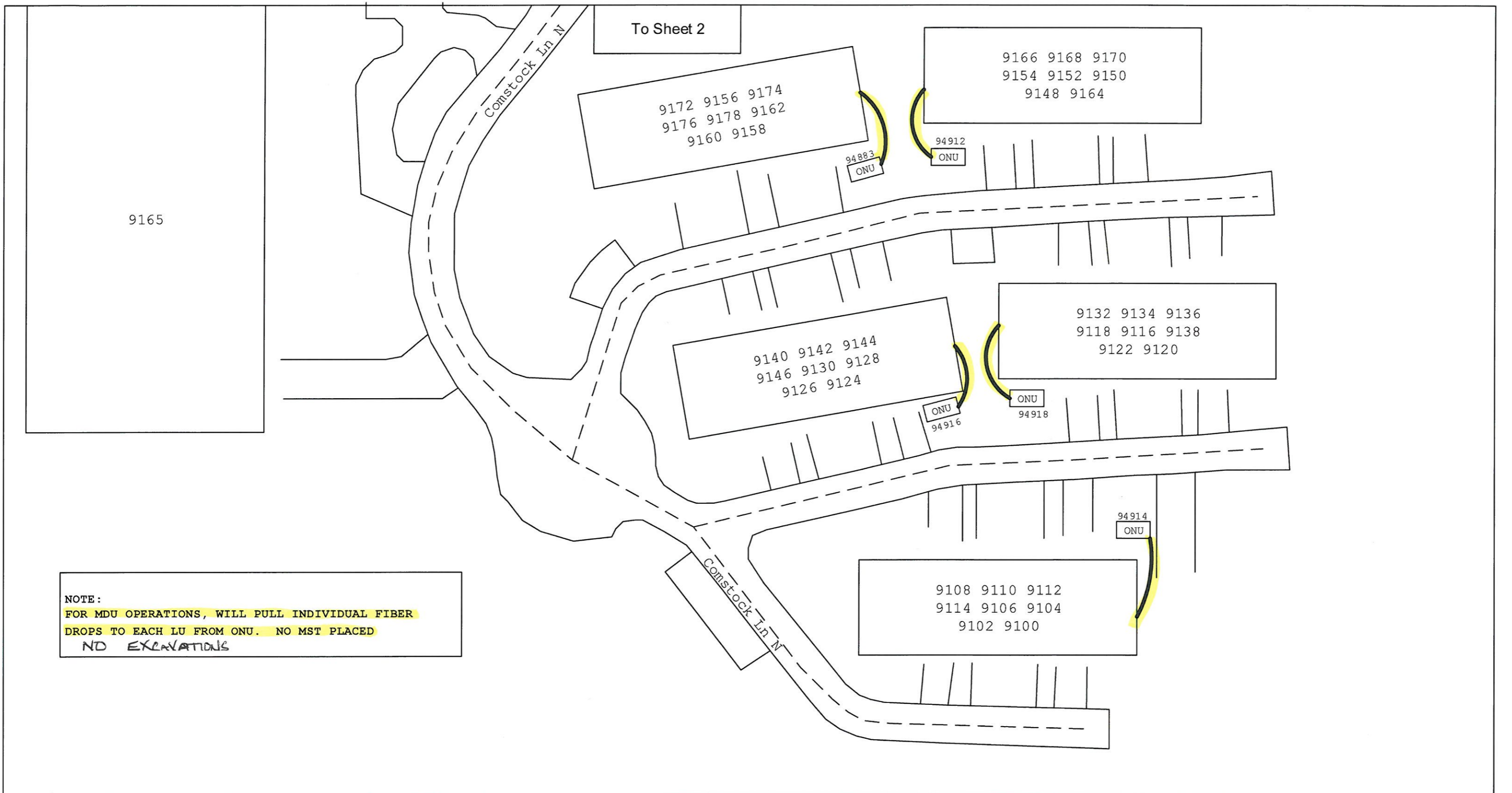

Project Description: MN - OSSE - PL - MPG V FTTC/FTTP Overlay Dunkirk & 30 MX		Engineering Contact	Name: PERREIRA, ANDREW J Phone Number: 1 612 798 7704	 CONFIDENTIAL - Disclose and Distribute Solely to CTL Employees Having a Need to Know.
Project #: N.094986	WC CLI: MPGVMN	Contract Engineer	Name: CORNELL, ALFRED Company: OUTSOURCE INC.	
Community Name: MAPLE GROVE		Construction Coordinator	Name: Phone Number:	
Exchange Key: 1 612 798 7704	Remote Switch Exchange Key:	Revision number:		Sheet 3 of 22



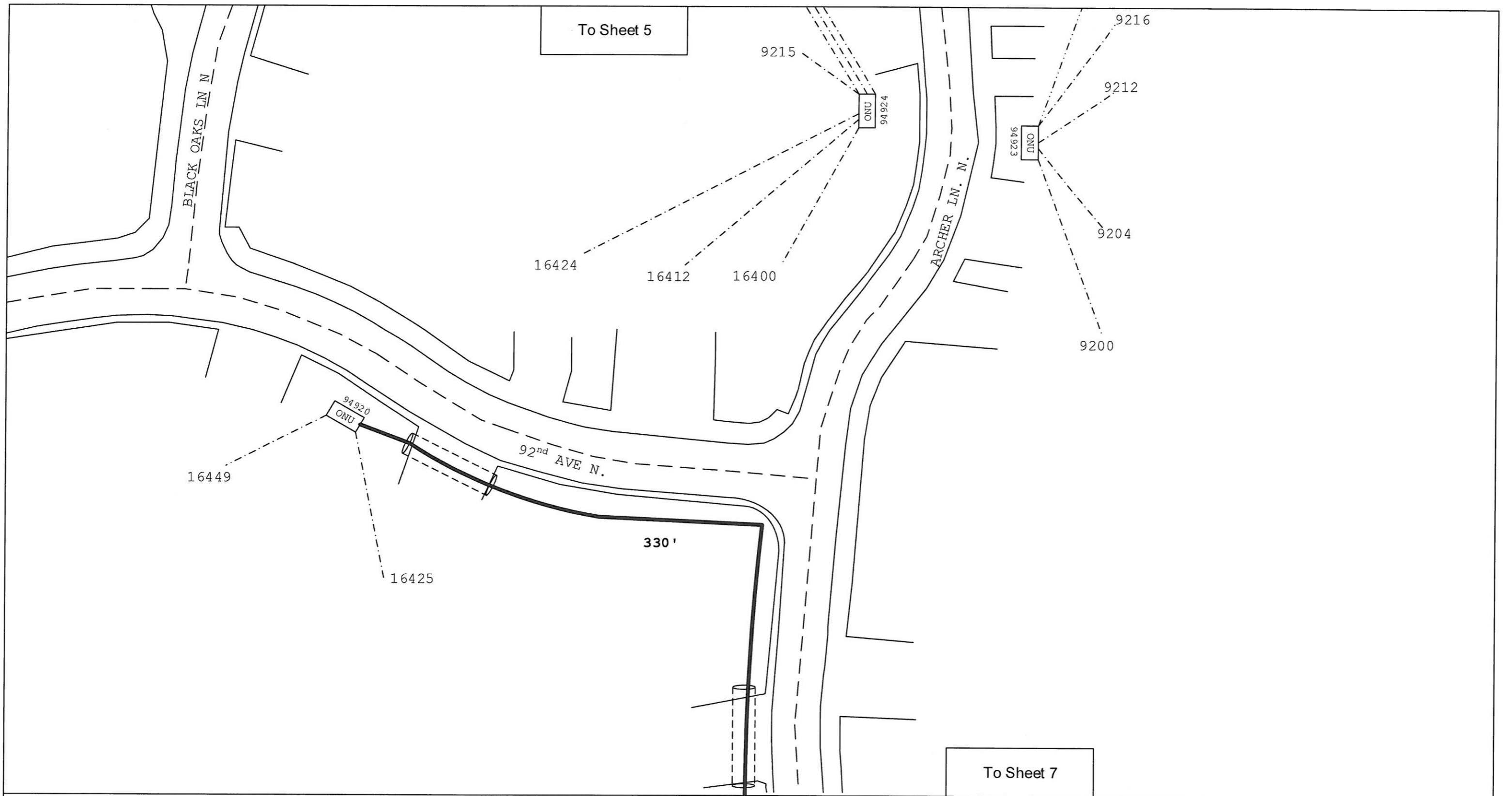

Project Description: MN - OSSE - PL - MPG V FTTC/FTTP Overlay Dunkirk & 30 MX		Engineering Contact	Name: PERREIRA, ANDREW J Phone Number: 1 612 798 7704	 CONFIDENTIAL - Disclose and Distribute Solely to CTL Employees Having a Need to Know.
Project #: N.094986	WC CLLI: MPGVMN	Contract Engineer	Name: CORNELL, ALFRED Company: OUTSOURCE INC.	
Community Name: MAPLE GROVE		Construction Coordinator	Name: Phone Number:	Sheet 4 of 22
Exchange Key: 1 612 798 7704	Remote Switch Exchange Key:	Revision number:		

To Sheet 6

NOTE:  
 FOR MDU OPERATIONS, WILL PULL INDIVIDUAL FIBER  
 DROPS TO EACH LU FROM ONU. NO MST PLACED  
 NO EXCAVATIONS

9251

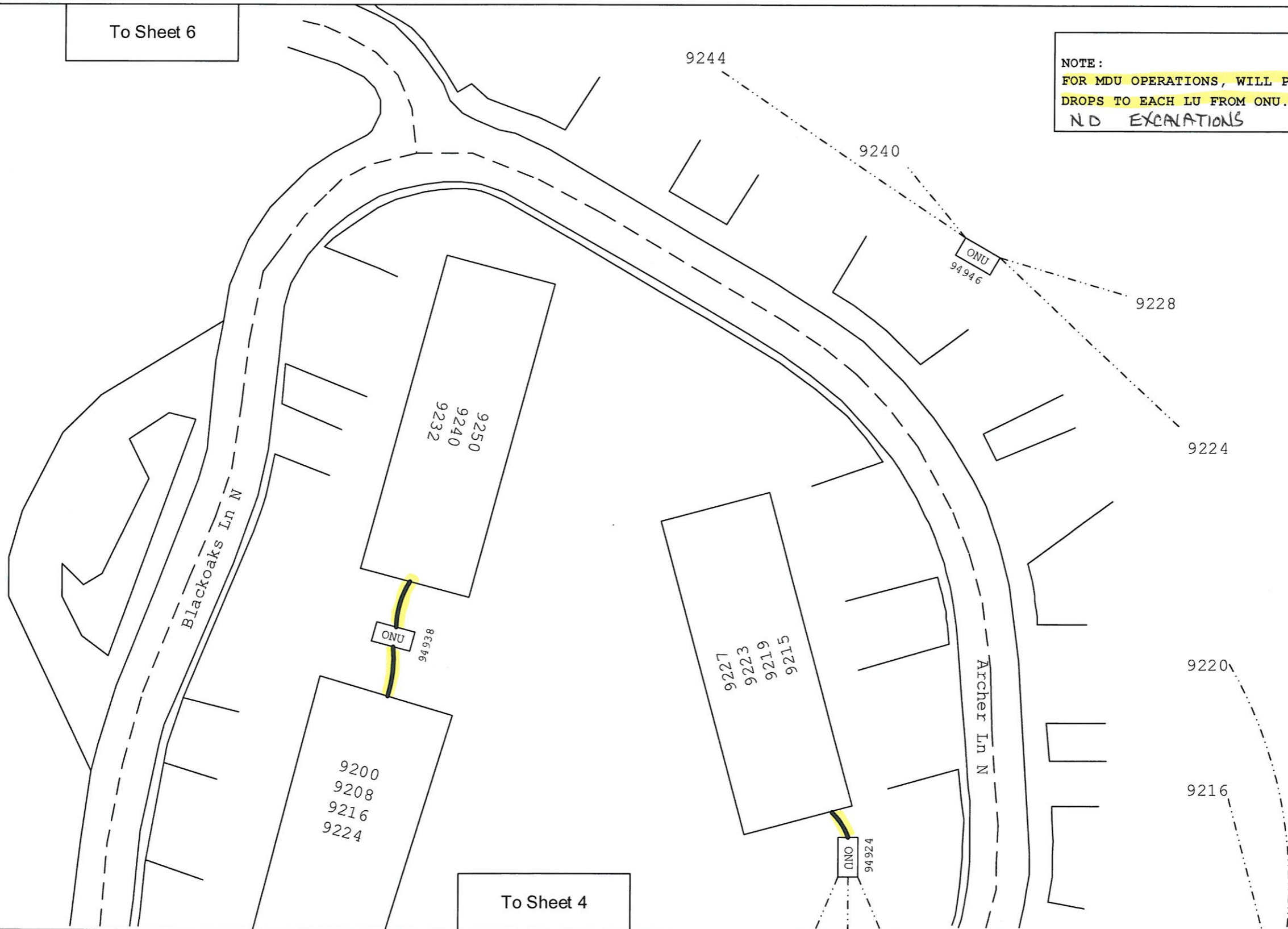

To Sheet 4

Project Description: MN - OSSE - PL - MPGV FTTC/FTTP Overlay Dunkirk & 30 MX		Engineering Contact	Name: PERREIRA, ANDREW J Phone Number: 1 612 798 7704	 CONFIDENTIAL - Disclose and Distribute Solely to CTL Employees Having a Need to Know.
Project #: N.094986	WC CLLI: MPGVMN	Contract Engineer	Name: CORNELL, ALFRED Company: OUTSOURCE INC.	
Community Name: MAPLE GROVE		Construction Coordinator	Name: Phone Number:	
Exchange Key: 1 612 798 7704	Remote Switch Exchange Key:	Revision number:		Sheet 5 of 22

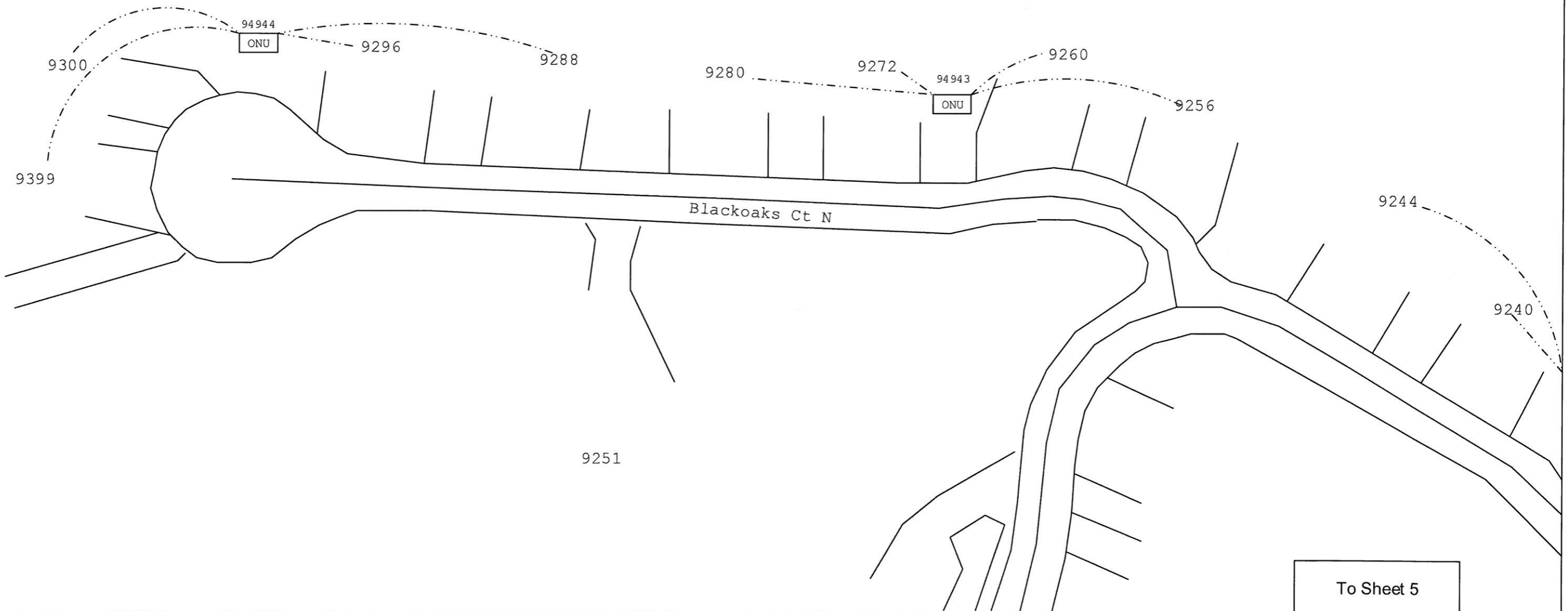

To Sheet 5

Project Description:MN - OSSE - PL - MPGV FTTC/FTTP Overlay Dunkirk & 30 MX		Engineering Contact	Name:PERREIRA, ANDREW J Phone Number:1 612 798 7704	 CONFIDENTIAL - Disclose and Distribute Solely to CTL Employees Having a Need to Know.
Project #:N.094986	WC CLLI:MPGVMN	Contract Engineer	Name:CORNELL, ALFRED Company:OUTSOURCE INC.	
Community Name:MAPLE GROVE		Construction Coordinator	Name: Phone Number:	
Exchange Key:1 612 798 7704	Remote Switch Exchange Key:	Revision number:		Sheet 6 of 22



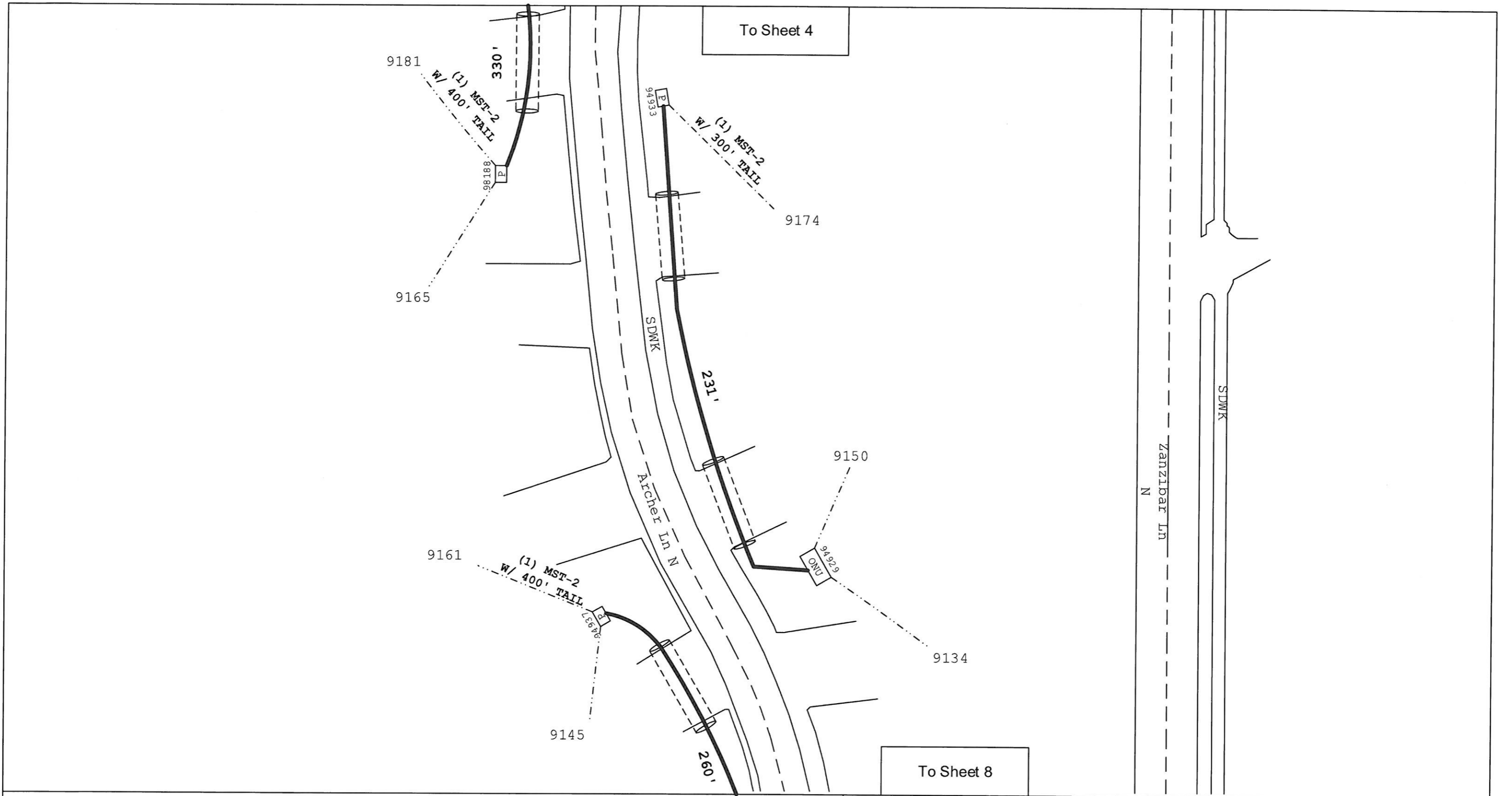

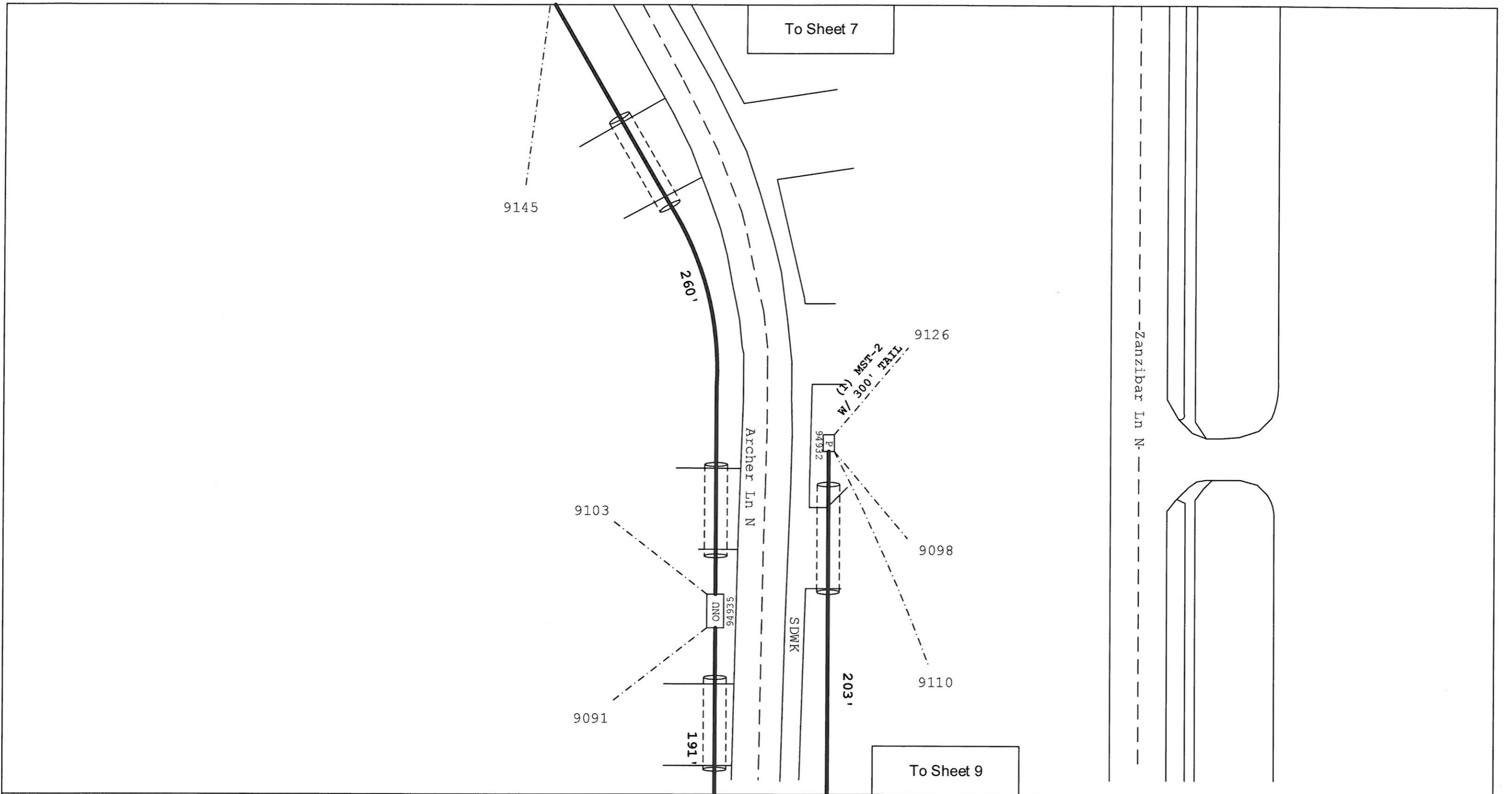

Project Description: MN - OSSE - PL - MPG V FTTC/FTTP Overlay Dunkirk & 30 MX		Engineering Contact	Name: PERREIRA, ANDREW J Phone Number: 1 612 798 7704	 CONFIDENTIAL - Disclose and Distribute Solely to CTL Employees Having a Need to Know.
Project #: N.094986	WC CLI: MPGVMN	Contract Engineer	Name: CORNELL, ALFRED Company: OUTSOURCE INC.	
Community Name: MAPLE GROVE		Construction Coordinator	Name: Phone Number:	Sheet 7 of 22
Exchange Key: 1 612 798 7704	Remote Switch Exchange Key:	Revision number:		

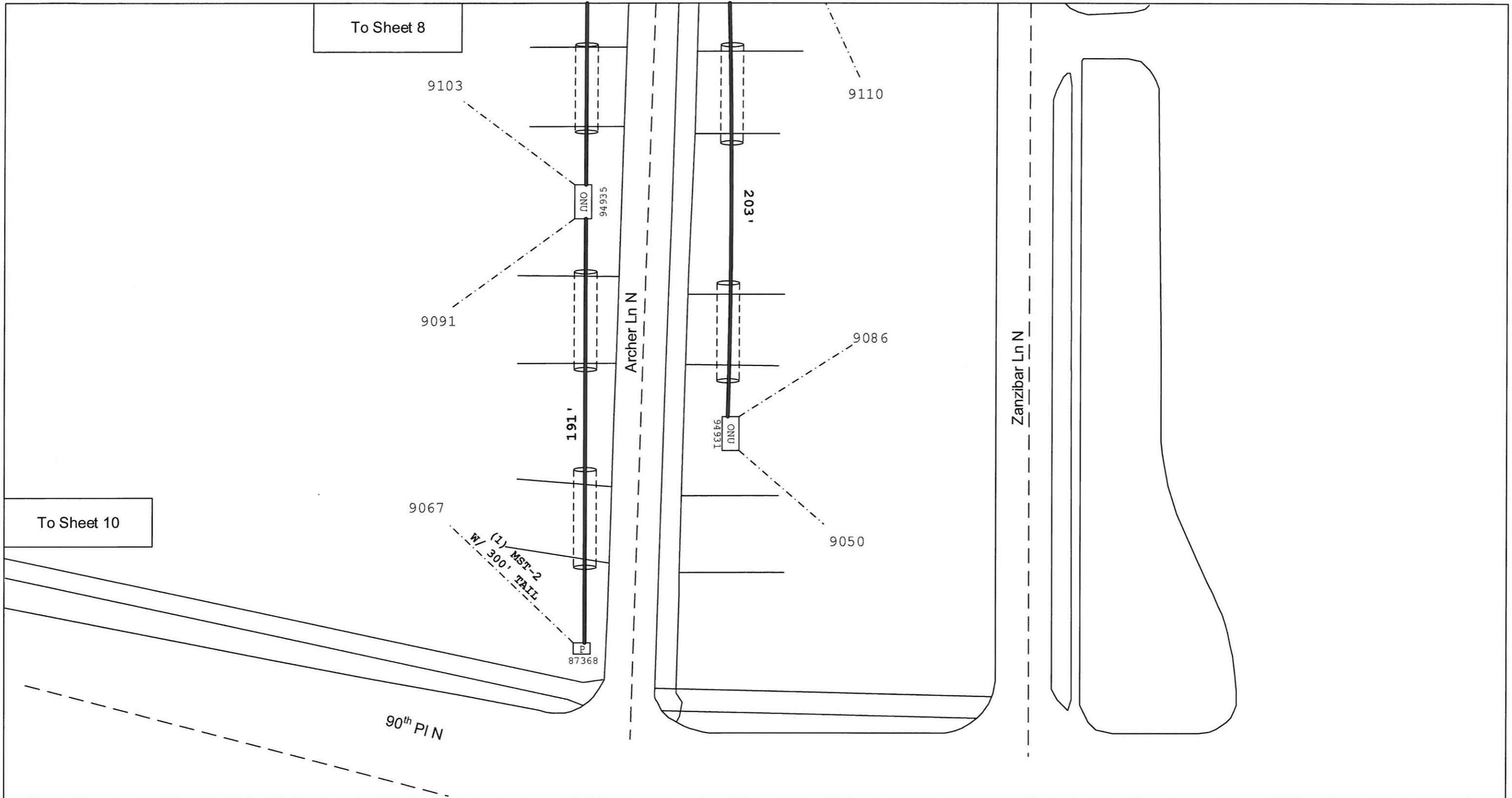

Project Description: MN - OSSE - PL - MPG V FTTC/FTTP Overlay Dunkirk & 30 MX		Engineering Contact	Name: PERREIRA, ANDREW J Phone Number: 1 612 798 7704	 CONFIDENTIAL - Disclose and Distribute Solely to CTL Employees Having a Need to Know.
Project #: N.094986	WC CLLI: MPGVMN	Contract Engineer	Name: CORNELL, ALFRED Company: OUTSOURCE INC.	
Community Name: MAPLE GROVE		Construction Coordinator	Name: Phone Number:	
Exchange Key: 1 612 798 7704	Remote Switch Exchange Key:	Revision number:		Sheet 8 of 22



Project Description: MN - OSSE - PL - MPGV FTTC/FTTP Overlay Dunkirk & 30 MX		Engineering Contact	Name: PERREIRA, ANDREW J Phone Number: 1 612 798 7704	 CONFIDENTIAL - Disclose and Distribute Solely to CTL Employees Having a Need to Know.
Project #: N.094986	WC CLLI: MPGVMN	Contract Engineer	Name: CORNELL, ALFRED Company: OUTSOURCE INC.	
Community Name: MAPLE GROVE		Construction Coordinator	Name: Phone Number:	
Exchange Key: 1 612 798 7704	Remote Switch Exchange Key:	Revision number:		Sheet 9 of 22



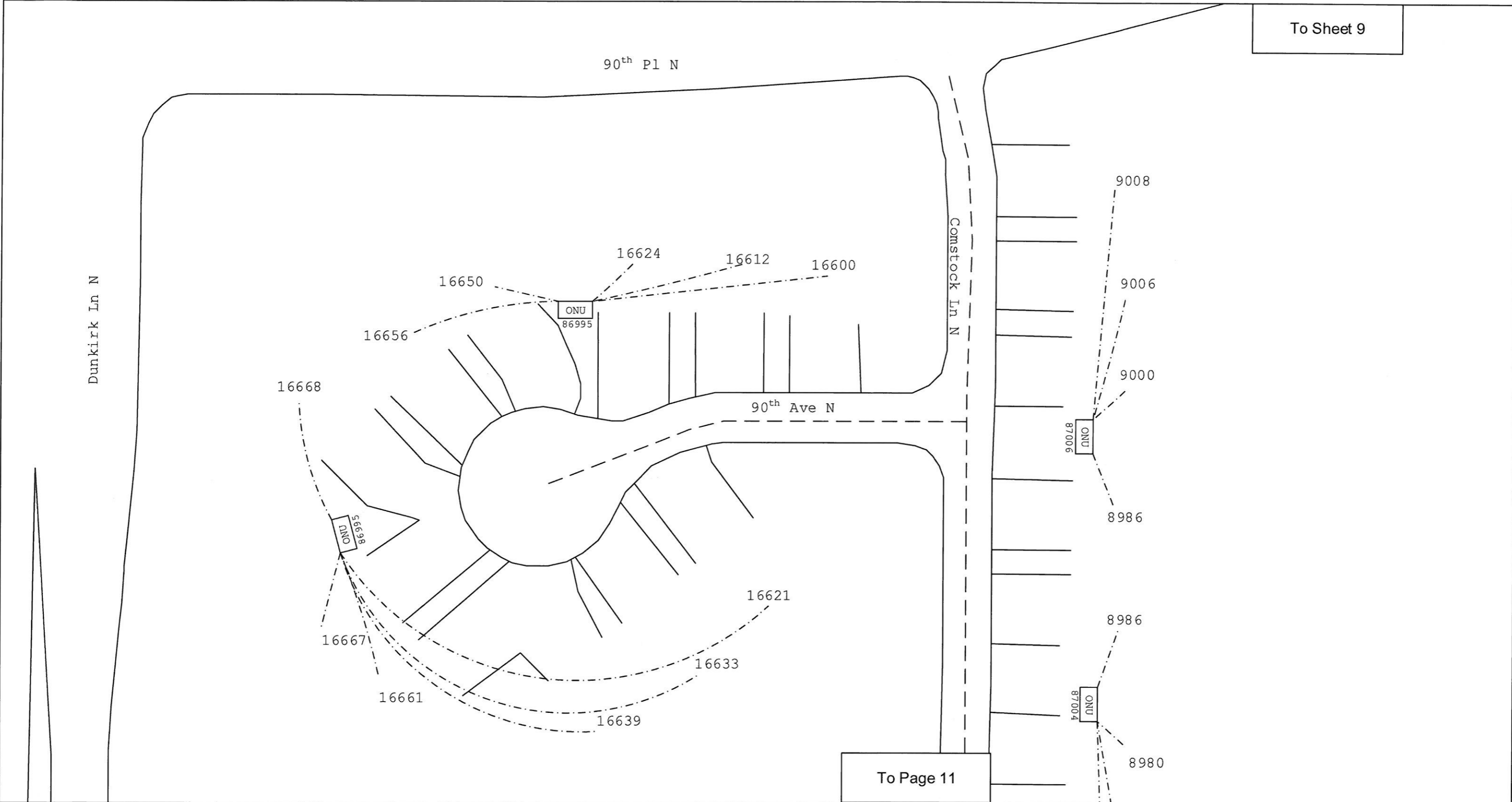



To Page 11

Project Description:MN - OSSE - PL - MPGV FTTC/FTTP Overlay Dunkirk & 30 MX		Engineering Contact	Name:PERREIRA, ANDREW J Phone Number:1 612 798 7704	 CONFIDENTIAL - Disclose and Distribute Solely to CTL Employees Having a Need to Know.
Project #:N.094986	WC CLLI:MPGVMN	Contract Engineer	Name:CORNELL, ALFRED Company:OUTSOURCE INC.	
Community Name:MAPLE GROVE		Construction Coordinator	Name: Phone Number:	
Exchange Key:1 612 798 7704	Remote Switch Exchange Key:	Revision number:		Sheet 10 of 22

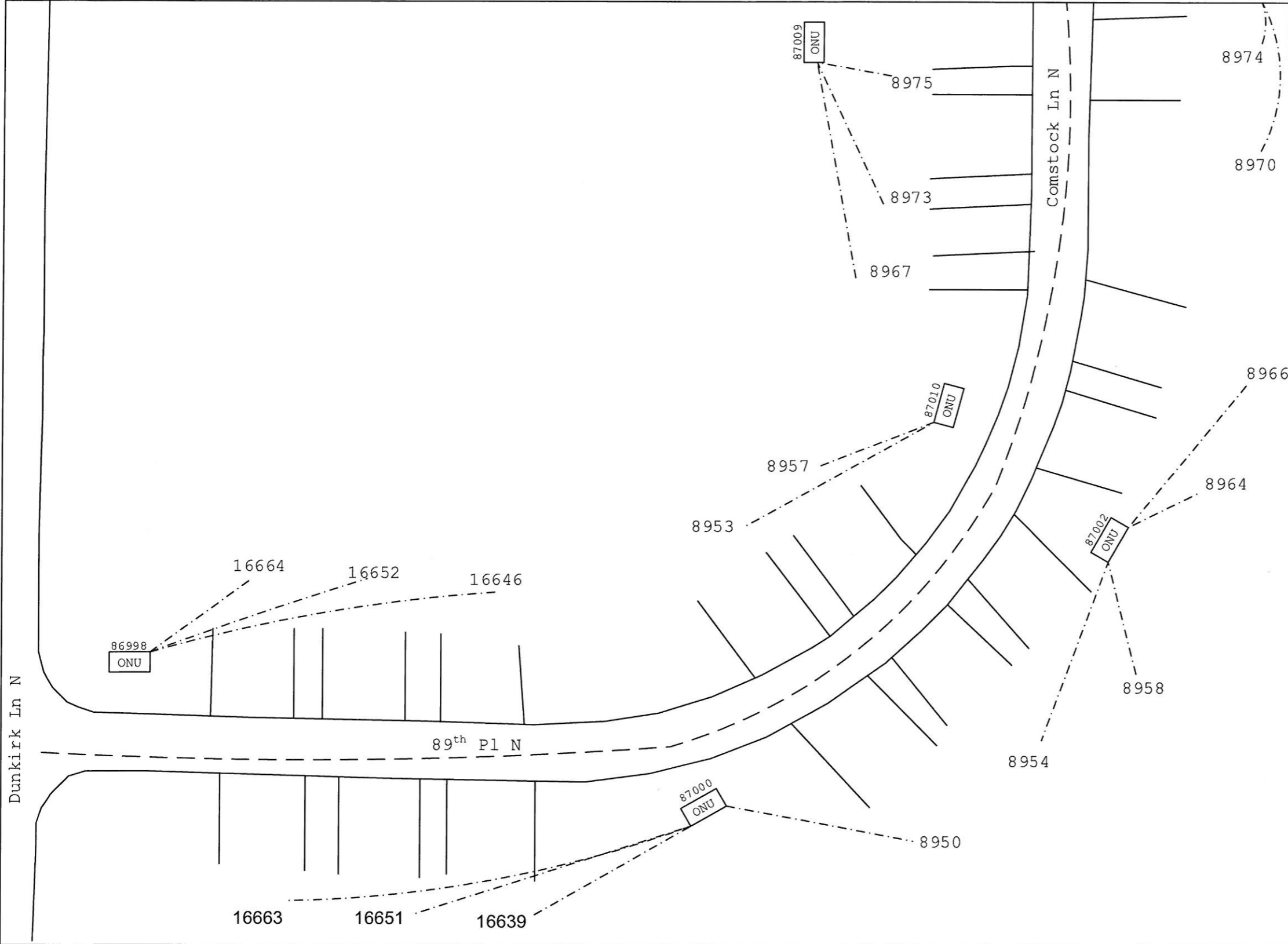
To Page 10



Project Description:MN - OSSE - PL - MPGV FTTC/FTTP Overlay Dunkirk & 30 MX		Engineering Contact	Name:PERREIRA, ANDREW J Phone Number:1 612 798 7704	 CONFIDENTIAL - Disclose and Distribute Solely to CTL Employees Having a Need to Know.
Project #:N.094986	WC CLLI:MPGVMN	Contract Engineer	Name:CORNELL, ALFRED Company:OUTSOURCE INC.	
Community Name:MAPLE GROVE		Construction Coordinator	Name: Phone Number:	
Exchange Key:1 612 798 7704	Remote Switch Exchange Key:	Revision number:		Sheet 11 of 22

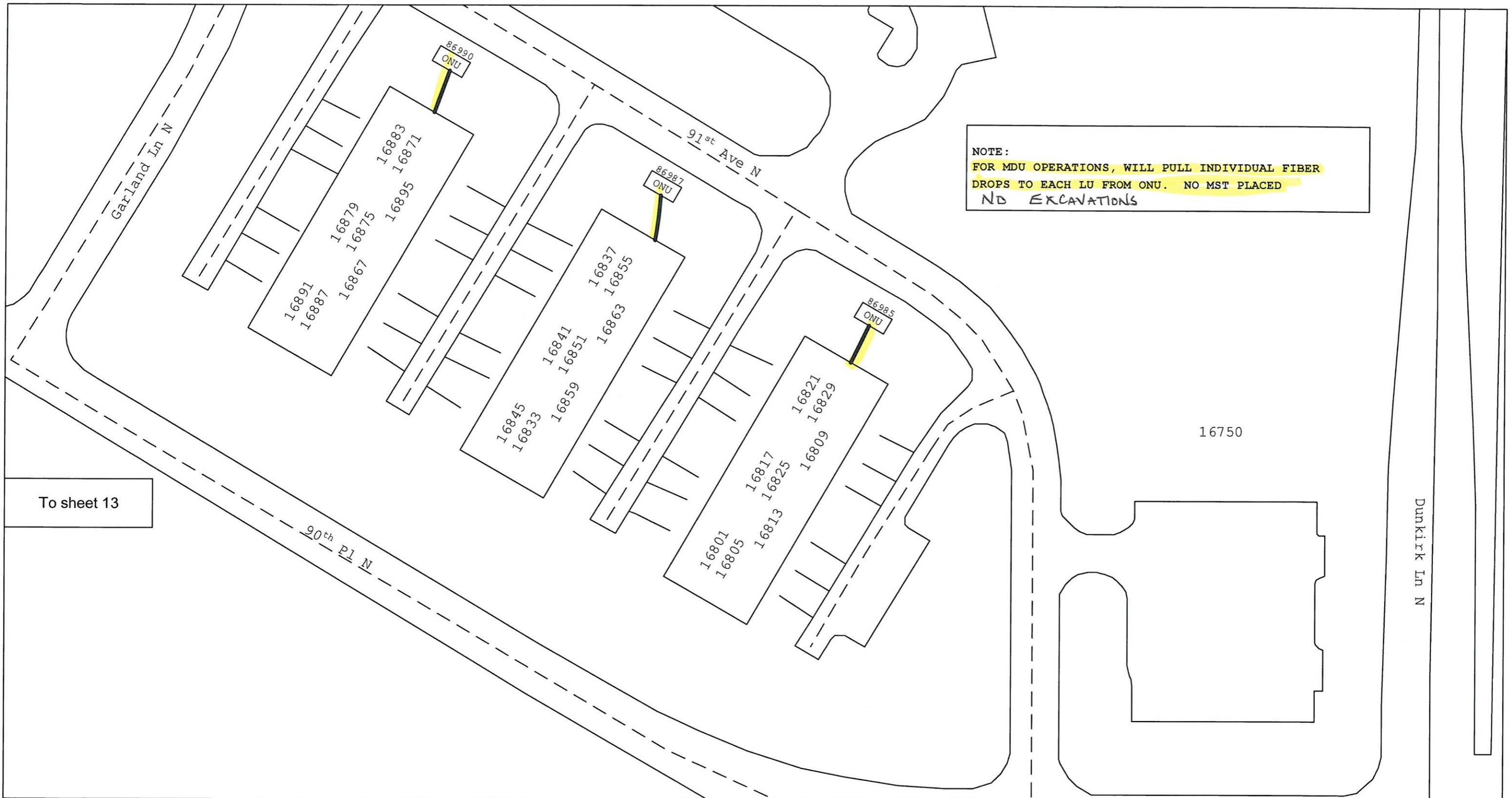

To sheet 13

Project Description:MN - OSSE - PL - MPG V FTTC/FTTP Overlay Dunkirk & 30 MX		Engineering Contact	Name:PERREIRA, ANDREW J Phone Number:1 612 798 7704	 CONFIDENTIAL - Disclose and Distribute Solely to CTL Employees Having a Need to Know.
Project #:N.094986	WC CLI:MPGVMN	Contract Engineer	Name:CORNELL, ALFRED Company:OUTSOURCE INC.	
Community Name:MAPLE GROVE		Construction Coordinator	Name: Phone Number:	
Exchange Key:1 612 798 7704	Remote Switch Exchange Key:	Revision number:		Sheet 12 of 22



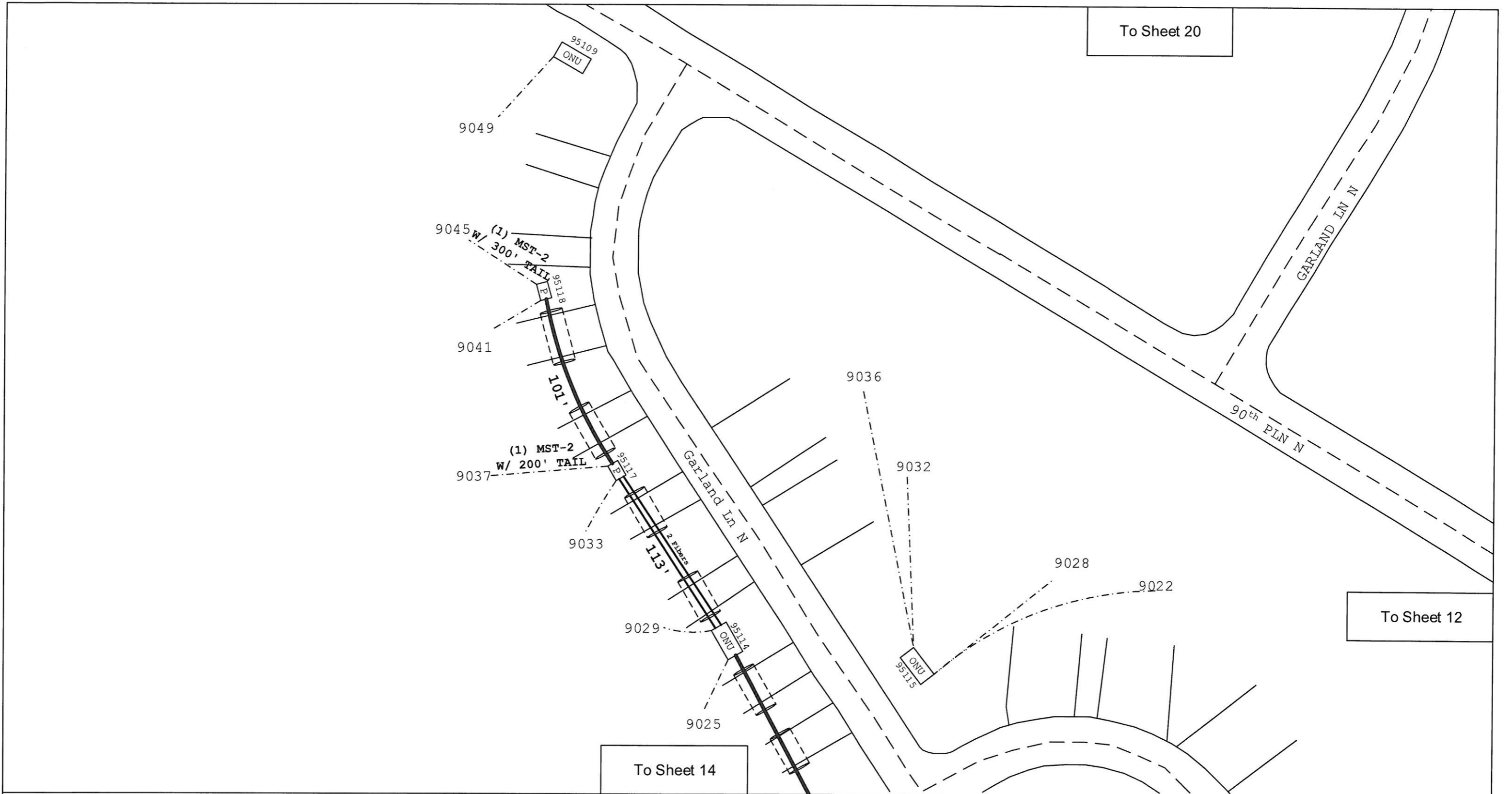

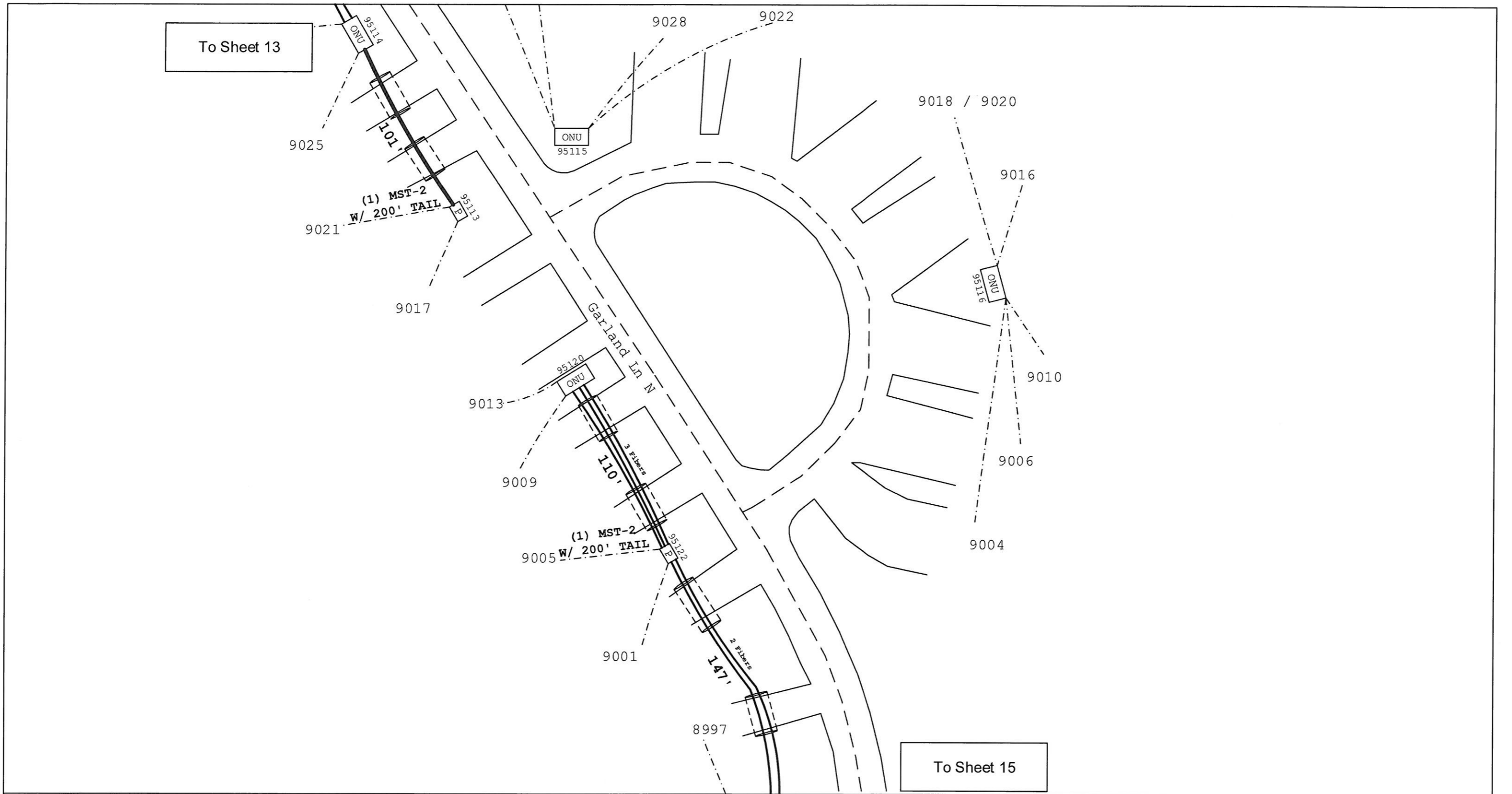

Project Description: MN - OSSE - PL - MPG V FTTC/FTTP Overlay Dunkirk & 30 MX		Engineering Contact	Name: PERREIRA, ANDREW J Phone Number: 1 612 798 7704	 CONFIDENTIAL - Disclose and Distribute Solely to CTL Employees Having a Need to Know.
Project #: N.094986	WC CLLI: MPGVMN	Contract Engineer	Name: CORNELL, ALFRED Company: OUTSOURCE INC.	
Community Name: MAPLE GROVE		Construction Coordinator	Name: Phone Number:	
Exchange Key: 1 612 798 7704	Remote Switch Exchange Key:	Revision number:		Sheet 13 of 22



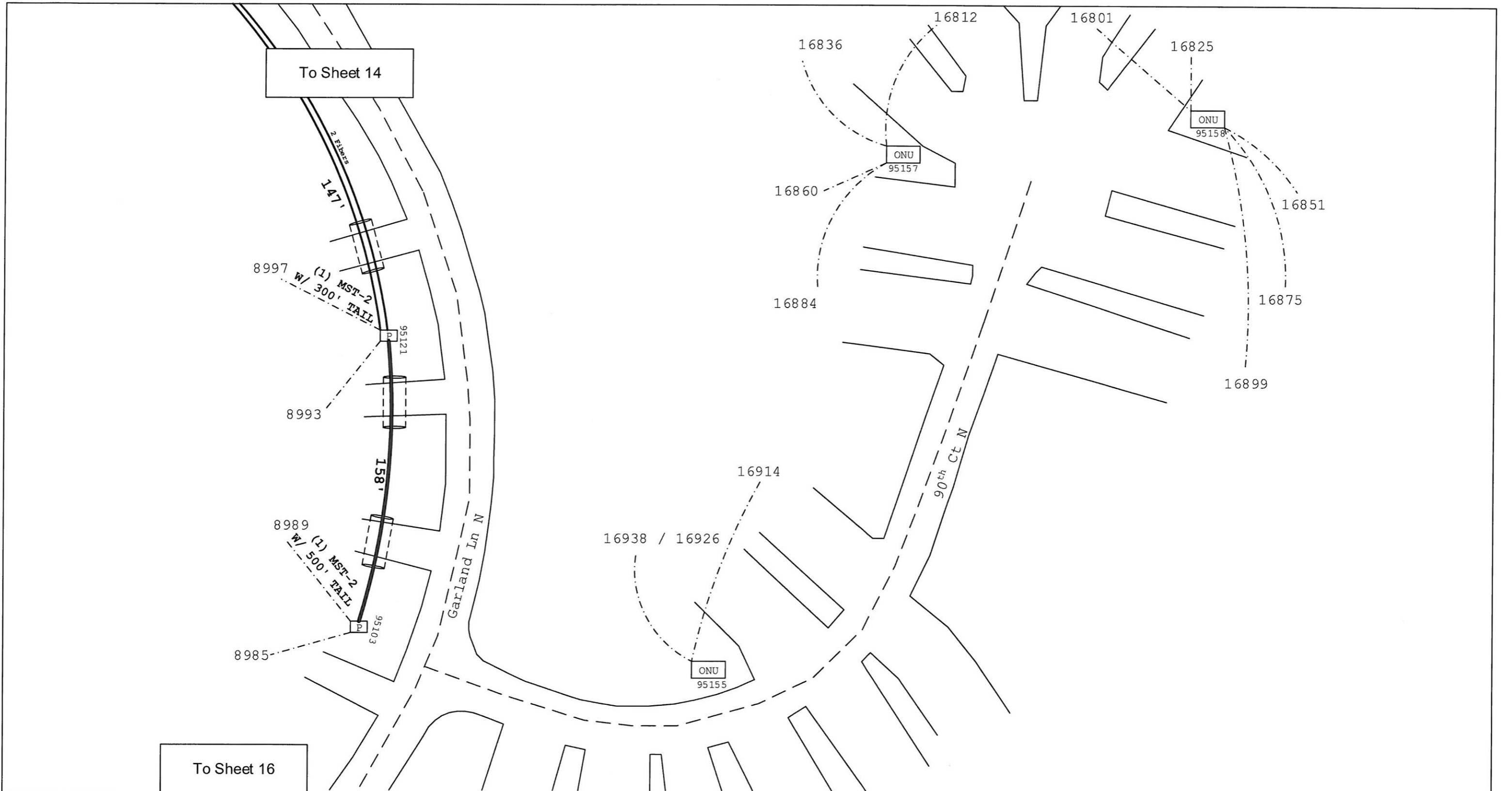

Project Description:MN - OSSE - PL - MPG V FTTC/FTTP Overlay Dunkirk & 30 MX		Engineering Contact	Name:PERREIRA, ANDREW J Phone Number:1 612 798 7704	 CONFIDENTIAL - Disclose and Distribute Solely to CTL Employees Having a Need to Know.
Project #:N.094986	WC CLLI:MPGVMN	Contract Engineer	Name:CORNELL, ALFRED Company:OUTSOURCE INC.	
Community Name:MAPLE GROVE		Construction Coordinator	Name: Phone Number:	
Exchange Key:1 612 798 7704	Remote Switch Exchange Key:	Revision number:		Sheet 14 of 22



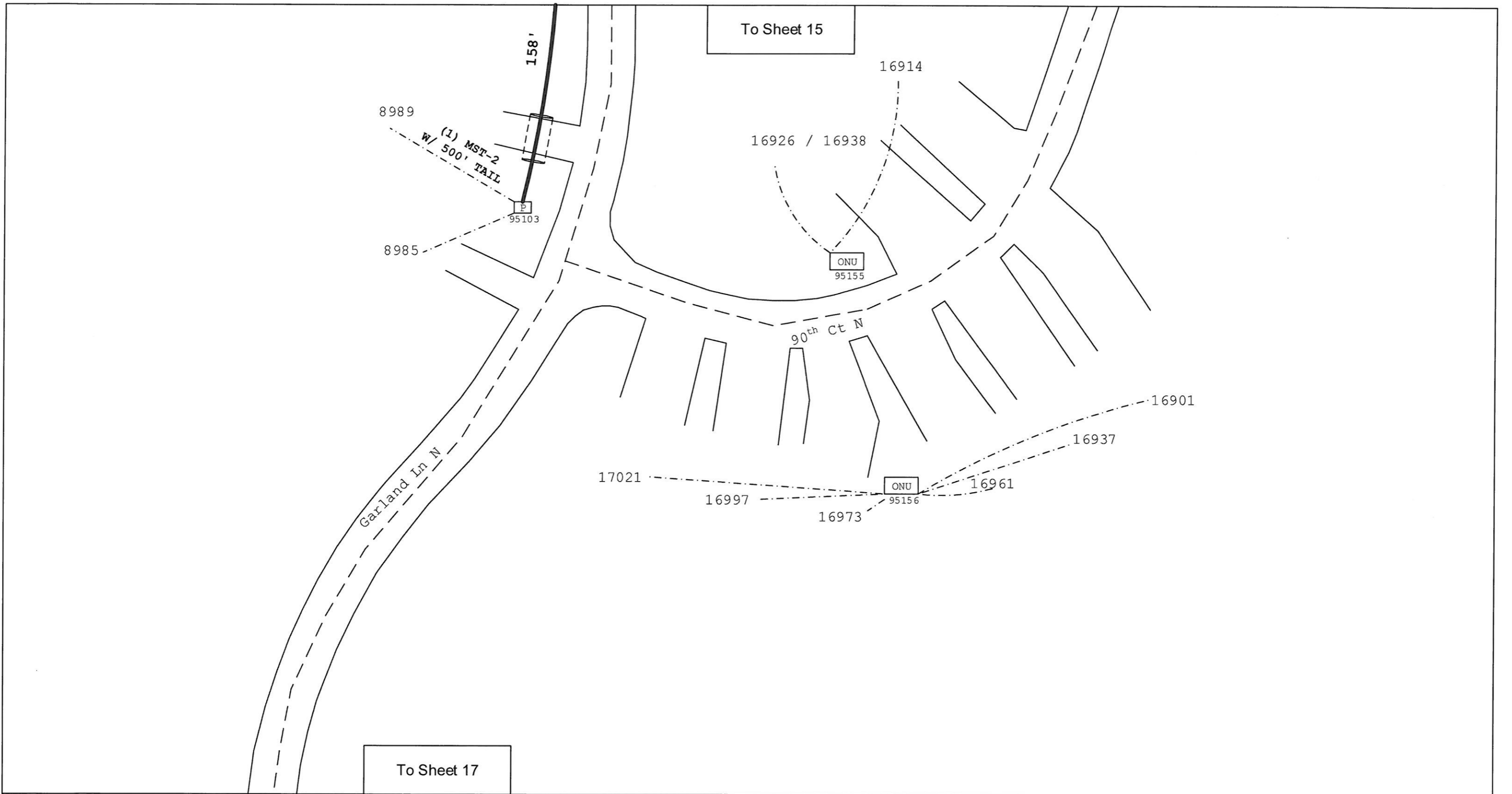

Project Description:MN - OSSE - PL - MPG V FTTC/FTTP Overlay Dunkirk & 30 MX		Engineering Contact	Name:PERREIRA, ANDREW J Phone Number:1 612 798 7704	 CONFIDENTIAL - Disclose and Distribute Solely to CTL Employees Having a Need to Know.
Project #:N.094986	WC CLLI:MPGVMN	Contract Engineer	Name:CORNELL, ALFRED Company:OUTSOURCE INC.	
Community Name:MAPLE GROVE		Construction Coordinator	Name: Phone Number:	
Exchange Key:1 612 798 7704	Remote Switch Exchange Key:	Revision number:		Sheet 15 of 22





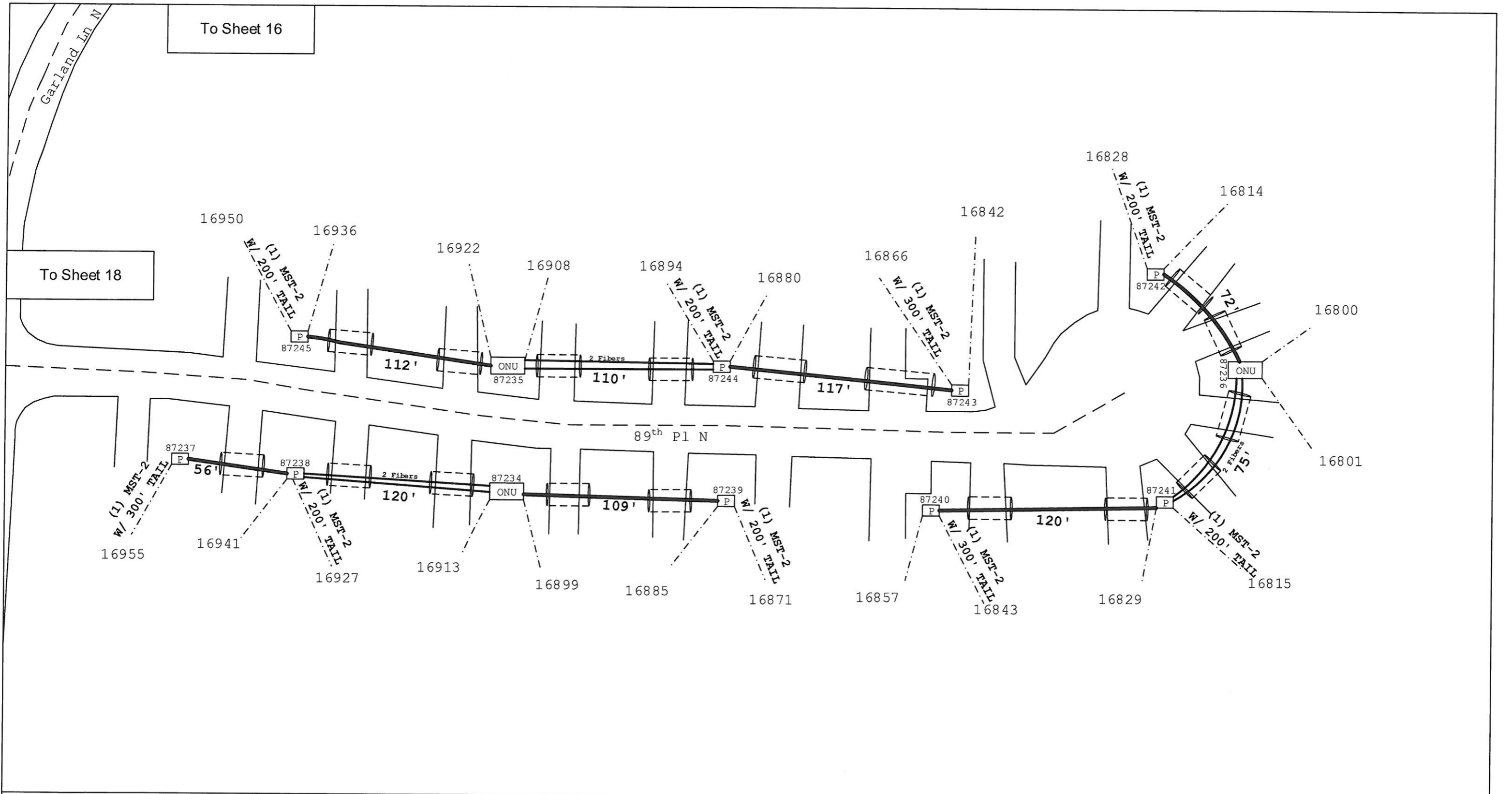

Project Description:MN - OSSE - PL - MPGV FTTC/FTTP Overlay Dunkirk & 30 MX		Engineering Contact	Name:PERREIRA, ANDREW J Phone Number:1 612 798 7704	 CONFIDENTIAL - Disclose and Distribute Solely to CTL Employees Having a Need to Know.
Project #:N.094986	WC CLLI:MPGVMN	Contract Engineer	Name:CORNELL, ALFRED Company:OUTSOURCE INC.	
Community Name:MAPLE GROVE		Construction Coordinator	Name: Phone Number:	
Exchange Key:1 612 798 7704	Remote Switch Exchange Key:	Revision number:		Sheet 16 of 22

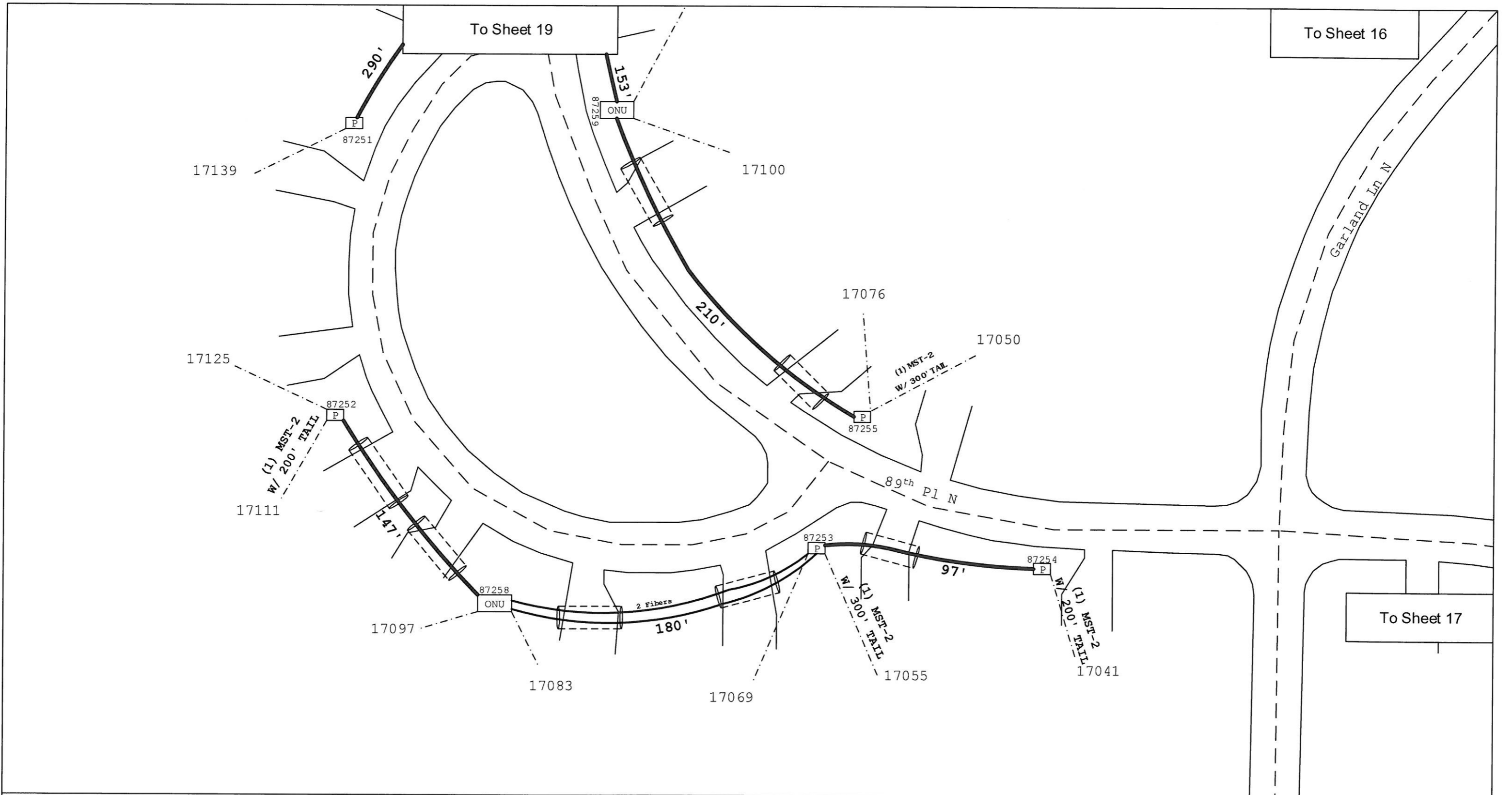

Project Description:MN - OSSE - PL - MPG V FTTC/FTTP Overlay Dunkirk & 30 MX		Engineering Contact	Name:PERREIRA, ANDREW J Phone Number:1 612 798 7704	 CONFIDENTIAL - Disclose and Distribute Solely to CTL Employees Having a Need to Know.
Project #:N.094986	WC CLLI:MPGVMN	Contract Engineer	Name:CORNELL, ALFRED Company:OUTSOURCE INC.	
Community Name:MAPLE GROVE		Construction Coordinator	Name: Phone Number:	
Exchange Key:1 612 798 7704	Remote Switch Exchange Key:	Revision number:		Sheet 17 of 22



Project Description: MN - OSSE - PL - MPGV FTTC/FTTP Overlay Dunkirk & 30 MX		Engineering Contact	Name: PERREIRA, ANDREW J Phone Number: 1 612 798 7704	 CONFIDENTIAL - Disclose and Distribute Solely to CTL Employees Having a Need to Know.
Project #: N.094986	WC CLLI: MPGVMN	Contract Engineer	Name: CORNELL, ALFRED Company: OUTSOURCE INC.	
Community Name: MAPLE GROVE		Construction Coordinator	Name: Phone Number:	
Exchange Key: 1 612 798 7704	Remote Switch Exchange Key:	Revision number:		Sheet 18 of 22

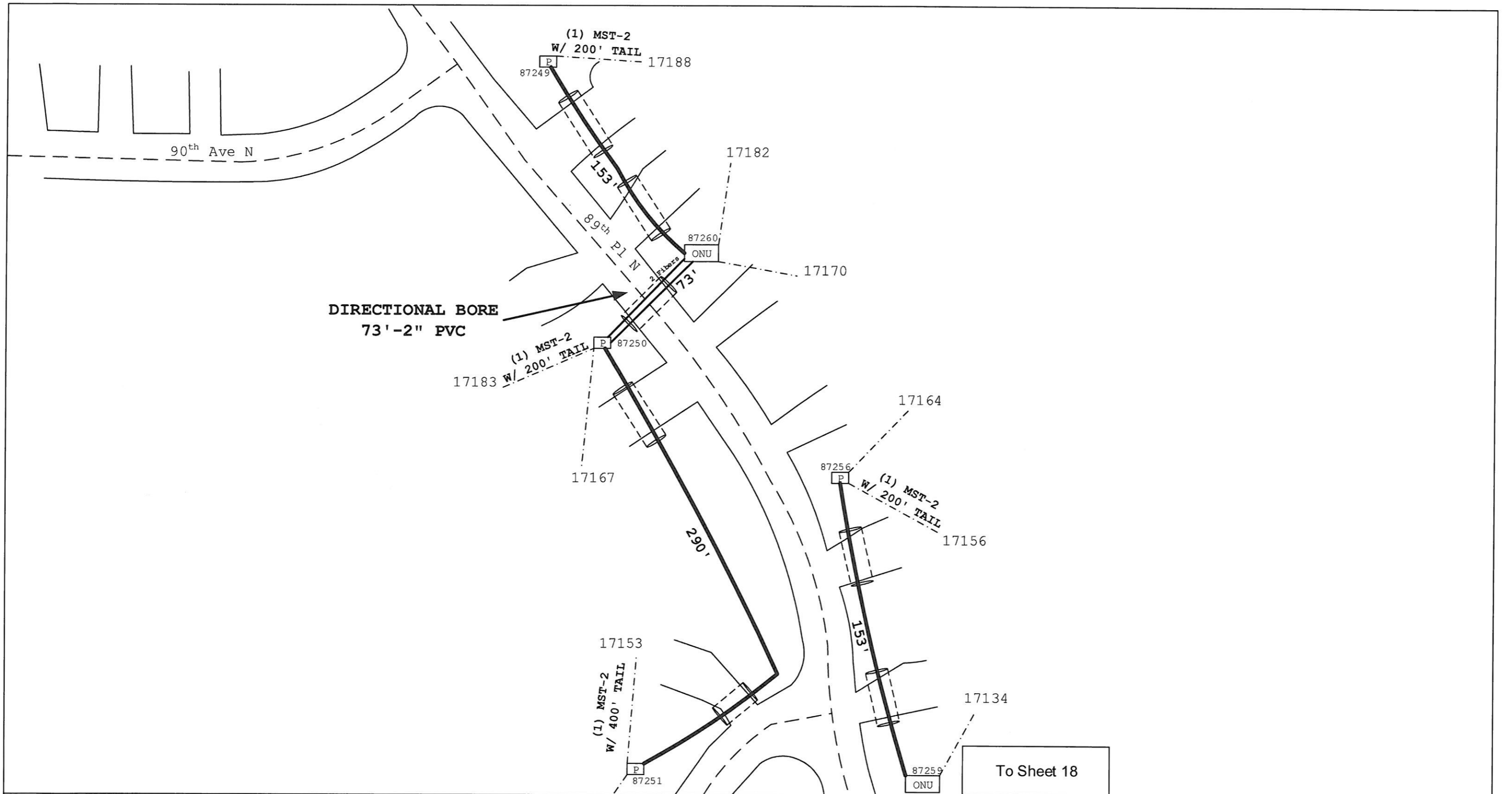

Project Description: MN - OSSE - PL - MPGV FTTC/FTTP Overlay Dunkirk & 30 MX		Engineering Contact	Name: PERREIRA, ANDREW J Phone Number: 1 612 798 7704	 CONFIDENTIAL - Disclose and Distribute Solely to CTL Employees Having a Need to Know.
Project #: N.094986	WC CLLI: MPGVMN	Contract Engineer	Name: CORNELL, ALFRED Company: OUTSOURCE INC.	
Community Name: MAPLE GROVE		Construction Coordinator	Name: Phone Number:	Sheet 19 of 22
Exchange Key: 1 612 798 7704	Remote Switch Exchange Key:	Revision number:		



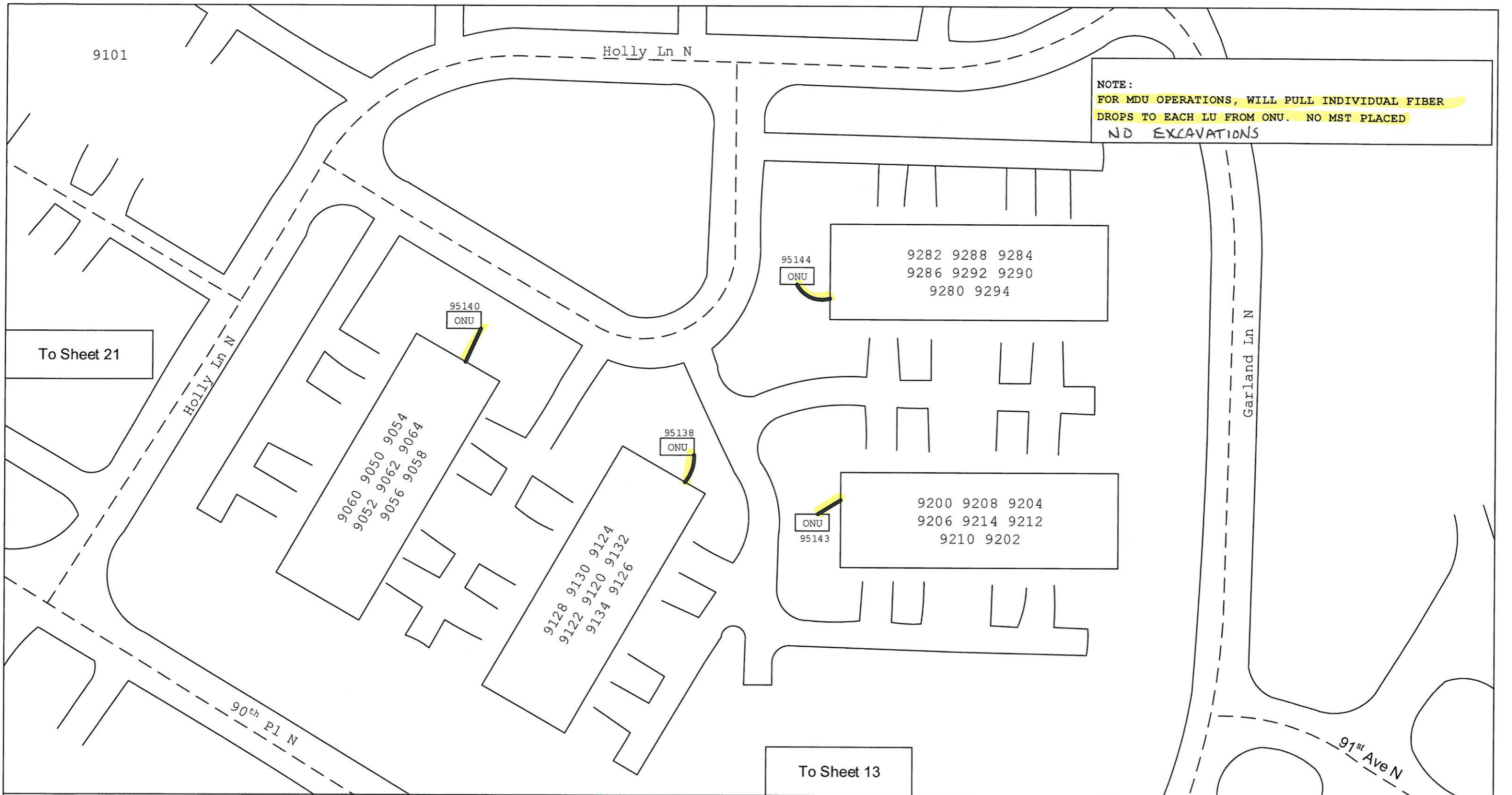

NOTE:  
 FOR MDU OPERATIONS, WILL PULL INDIVIDUAL FIBER  
 DROPS TO EACH LU FROM ONU. NO MST PLACED  
 NO EXCAVATIONS

Project Description:MN - OSSE - PL - MPG V FTTC/FTTP Overlay Dunkirk & 30 MX		Engineering Contact	Name:PERREIRA, ANDREW J Phone Number:1 612 798 7704	 CONFIDENTIAL - Disclose and Distribute Solely to CTL Employees Having a Need to Know.
Project #:N.094986	WC CLLI:MPGVMN	Contract Engineer	Name:CORNELL, ALFRED Company:OUTSOURCE INC.	
Community Name:MAPLE GROVE		Construction Coordinator	Name: Phone Number:	Sheet 20 of 22
Exchange Key:1 612 798 7704	Remote Switch Exchange Key:	Revision number:		

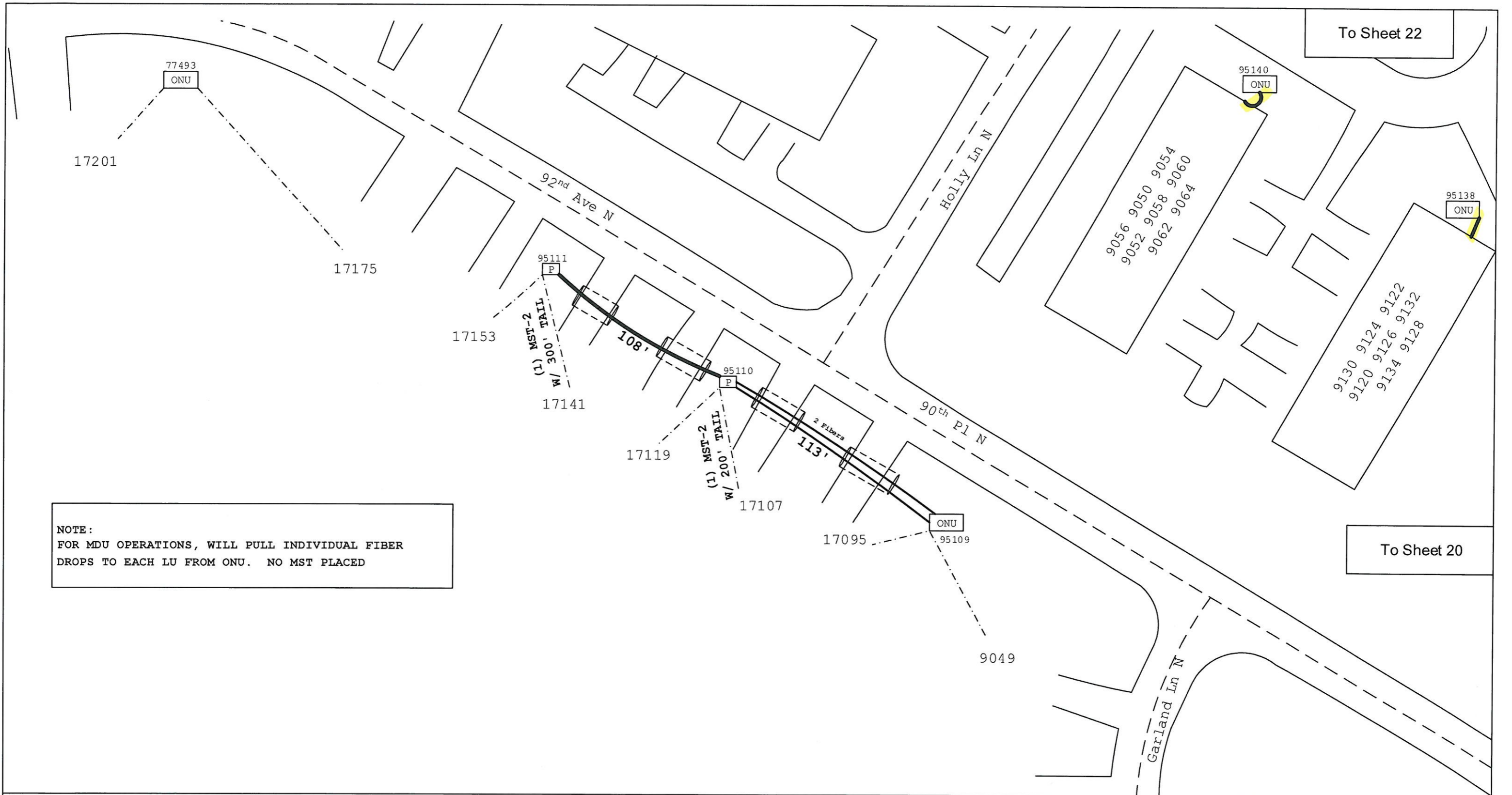

NOTE:  
 FOR MDU OPERATIONS, WILL PULL INDIVIDUAL FIBER  
 DROPS TO EACH LU FROM ONU. NO MST PLACED

To Sheet 22

To Sheet 20

Project Description:MN - OSSE - PL - MPG V FTTC/FTTP Overlay Dunkirk & 30 MX		Engineering Contact	Name:PERREIRA, ANDREW J Phone Number:1 612 798 7704	 CONFIDENTIAL - Disclose and Distribute Solely to CTL Employees Having a Need to Know.
Project #:N.094986	WC CLLI:MPGVMN	Contract Engineer	Name:CORNELL, ALFRED Company:OUTSOURCE INC.	
Community Name:MAPLE GROVE		Construction Coordinator	Name: Phone Number:	
Exchange Key:1 612 798 7704	Remote Switch Exchange Key:	Revision number:		Sheet 21 of 22



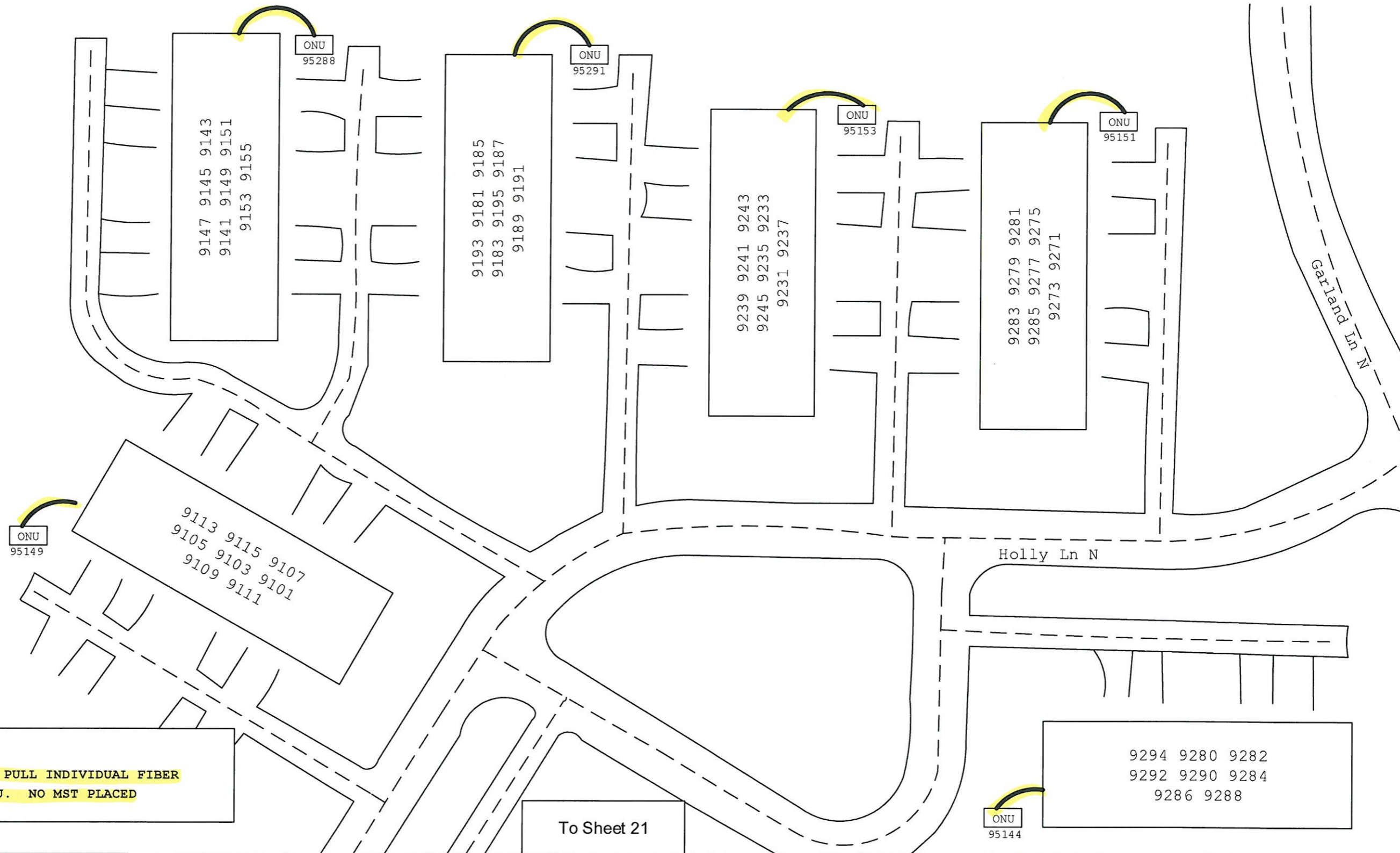

NOTE:  
 FOR MDU OPERATIONS, WILL PULL INDIVIDUAL FIBER  
 DROPS TO EACH LU FROM ONU. NO MST PLACED  
 NO EXCAVATIONS

To Sheet 21

Project Description: MN - OSSE - PL - MPG V FTTC/FTTP Overlay Dunkirk & 30 MX		Engineering Contact	Name: PERREIRA, ANDREW J Phone Number: 1 612 798 7704	 CONFIDENTIAL - Disclose and Distribute Solely to CTL Employees Having a Need to Know.
Project #: N.094986	WC CLLI: MPGVMN	Contract Engineer	Name: CORNELL, ALFRED Company: OUTSOURCE INC.	
Community Name: MAPLE GROVE		Construction Coordinator	Name: Phone Number:	
Exchange Key: 1 612 798 7704	Remote Switch Exchange Key:	Revision number:		Sheet 22 of 22