

Revised 4-6-18		CMS#	18210908 - HELD - MST	
<b>CenturyLink BSW Order/Maintenance Work Authorization</b>				
Company	T600	Exchange Name	MAPLE GROVE	
Work Activity	Fiber-Buried	Capital	Y	Maintenance
Customer Name	centurylink		Phone#	
Address	6636 Merrimac Ln		One Call Ticket#	
City & Zip	maple grove, mn			
Location/Directions				
Description of Work or Special Instructions	install mst (300ft) from onu 1443-9008, install mst on property line of 6658 and 6636			

Held Order	N	Permit:	Notes	Bore:	Y	CBR#	
Tech Name and Tech #	pat nathe		Employee Contact#	6127159213			

Sketch (Include Cntr Line & Pedestal)	Material/Labor Units		Footage/Quantity	Comments
	Description	Notes		
Cntr Line foot# 33	SEB3-22	BSW-3 & plow picmt		
	SEB3-22T	BSW-3 & hand dig picmt		
Ped# 1443-9008	SEPCUTOVER	CUTOVER BSW		
Parish/County Hennepin	BM83	BSW guard at house		
	XXSEB-GL	Remove temp drop		
Township:	BM61(1.25)SEB	BSW Bore footage	300	
Section	SEBO PER FT LBR	Fiber & plow picmt		
Range	SEBO PER FT LBR T	Fiber & hand dig picmt		
	SEB6-22	BSW-6 & plow picmt		
	BM2(5/8)(8)	Ground Rod		
	Trip Charge	Trip Charge		
	BM61(3)D-Rock CBL	Rock Boring		
	Permit	Permit		
Nearest cross st.	lawndale ln		Plat Page	Map#

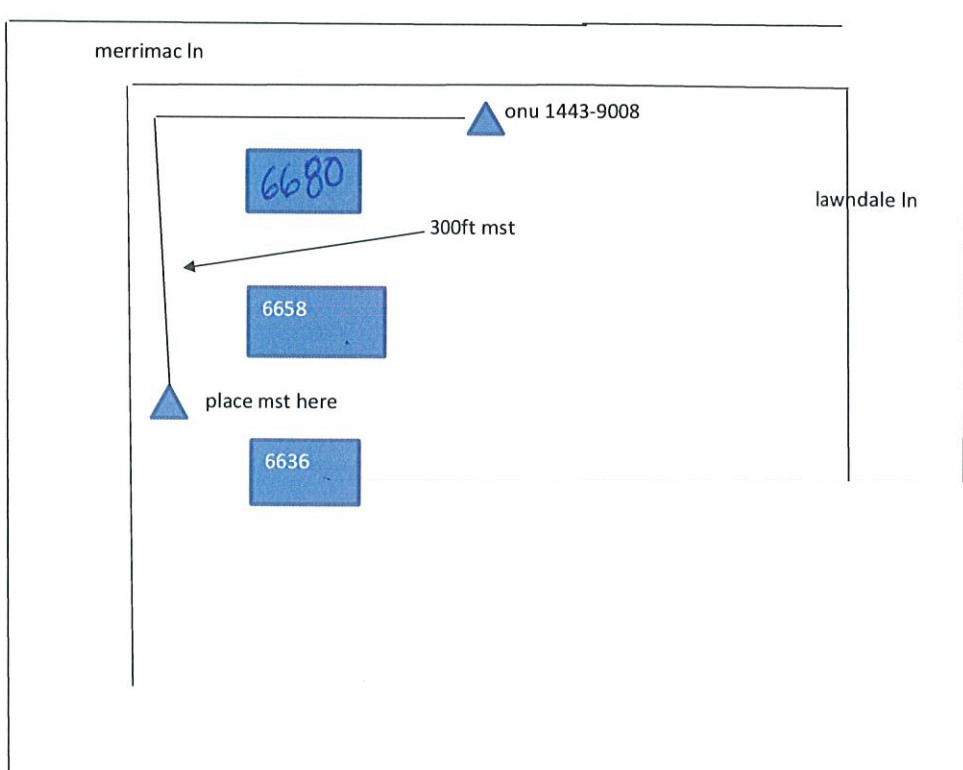

Originated By:	pat nathe	Date:	11/2/18	Completed By:		Date:	
Authorized By: (APS)		Date:		Inspected By:		Date:	
Authorized By: (AOM)		Date:				Date:	
Email sketch to:	MetroBSW@Centurylink.com						

1. Distance of the bury in Right-of-Way		3. Distance to the nearest intersection	
2. Distance from the terminal to the centerline		4. Nearest State Hwy mile marker	