

14151

**OH REMOVAL - REMOVE 35/4 POLE, SPAN OF TRIPLEX & 25KVA OH TUB. FACILITIES NO LONGER USED**  
**ECK321- 34.5K**

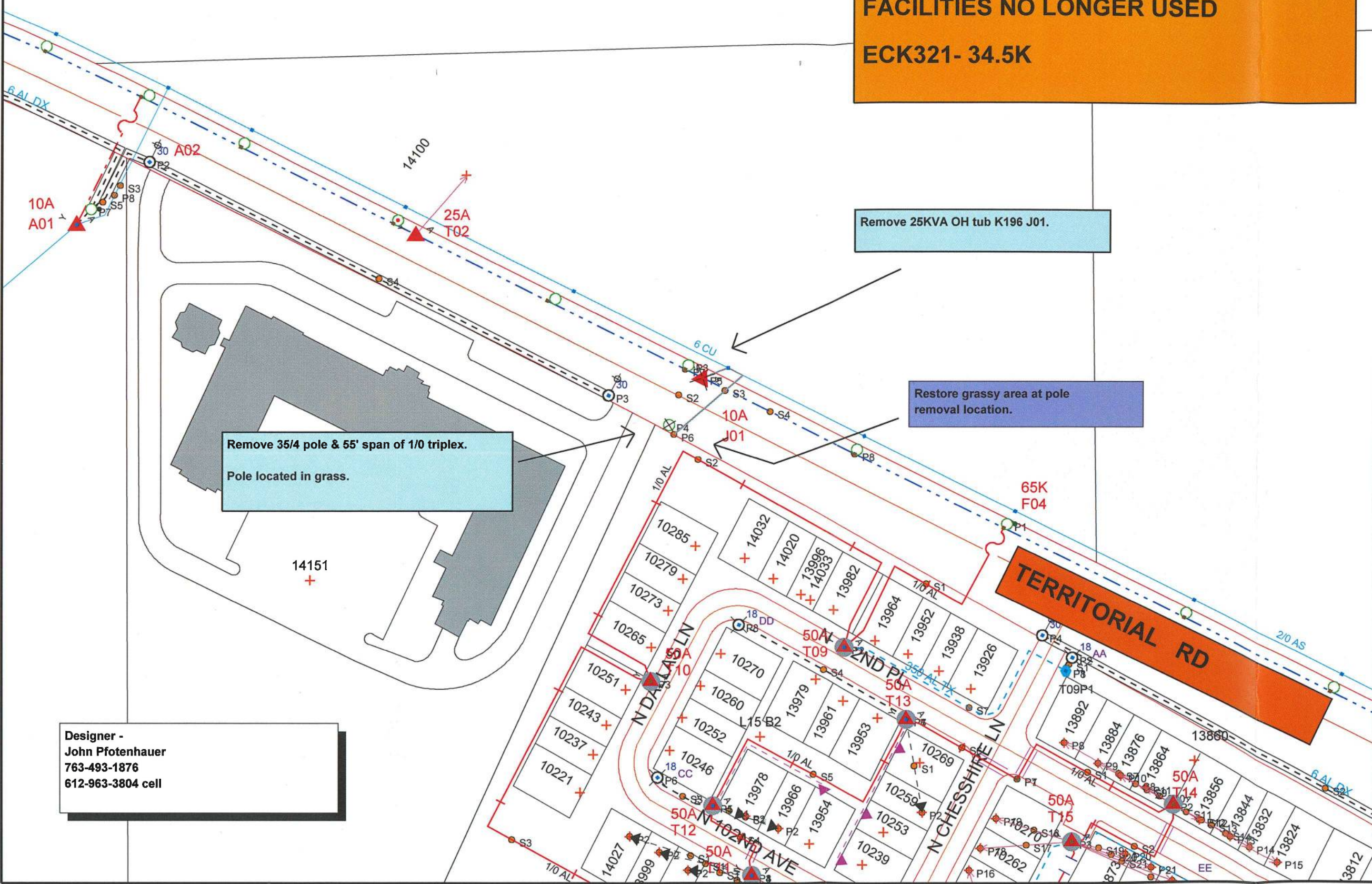
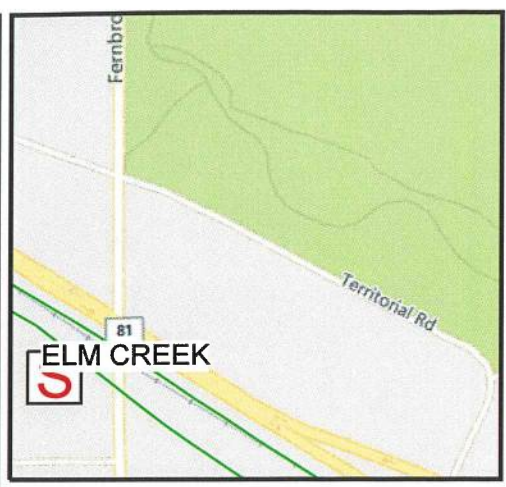

Remove 25KVA OH tub K196 J01.

Restore grassy area at pole removal location.

Remove 35/4 pole & 55' span of 1/0 triplex.  
Pole located in grass.

**Designer -**  
**John Pfothenauer**  
763-493-1876  
612-963-3804 cell

Work Order Information	
Service Request #	:
Design Number	: 00000822717
Designer/Planner ID	: pfi01
Designer/Planner Name	: Pfothenauer, John
Designer/Planner Ph #	: (763) 493-1876
Manager Approval	:



Joint Utility	
E:	G:
T:	C:

Design Location	
Division	: Maple Grove
County	: Hennepin
City	: Maple Grove
Address	: 14151 Territorial Rd
T: 119N	R: 22W S: 3
Map #	: K51096
Permit	:

Electric	
Feeder: ECK321	Voltage: 34.5KV
Phase: ABC	Bkup Dev ID:

Gas	
System	: Pressure
Size	: Material
Dead End	:

Work Order # :  
Date: 11/02/2018  
Sketch: 1 of 1 Sketch Data  
Scale: 1" equals 100'

CONSTRUCTION USE ONLY	
<input type="checkbox"/>	NO CHANGES (BUILT AS DESIGNED)
<input type="checkbox"/>	CHANGES MADE AS INDICATED (ALL URD MUST HAVE ACTUAL MEASUREMENTS FROM THE FIELD SITE)
RFO	_____
FOREMAN	_____ DATE _____
TEAM LEADER	_____

DISCLAIMER: THERE ARE NO REPRESENTATIONS OR WARRANTIES (EXPRESS OR IMPLIED) ABOUT THE ACCURACY OF THIS PRINT. THIS PRINT IS PROVIDED WITH NO CLAIM AS TO PRINT COMPLETENESS, TIMELINESS, ACCURACY OF CONTENT OR USEFULNESS. STATE LAW REQUIRES ANYONE DIGGING, GRADING OR EXCAVATING TO OBTAIN A PRIOR FIELD LOCATE OF ALL UTILITIES; THIS PRINT DOES NOT DISCHARGE THIS REQUIREMENT OR ANY OTHER REQUIREMENT. THE COMPANY AND ITS AFFILIATES ASSUME NO LEGAL RESPONSIBILITY OR LIABILITY FOR THE RECIPIENT'S USE (OR ANY OTHER PARTIES' USE) OF THE PRINT, INCLUDING THE RECIPIENT'S INTENDED PURPOSE IN USING THE PRINT. NO COMPANY EMPLOYEE OR OTHER PARTY HAS BEEN AUTHORIZED TO PROVIDE THIS PRINT FOR PLANNING OR ESTIMATING PURPOSES; RELY ON THIS PRINT AT YOUR OWN RISK. BY ACCEPTING THIS PRINT, THE RECIPIENT & ANY OTHER PARTY RECEIVING A COPY OF THE PRINT ACKNOWLEDGES AND AGREES TO THIS DISCLAIMER. For All Field Locates Call 811