



APPLICATION FOR PERMIT TO INSTALL UTILITIES

MAPLE GROVE PERMIT NO N.094992

CENTURYLINK PERMIT APPLICANT 425 MONROE ST. ANDIKA MN 55303 ADDRESS

PROJECT NO.

APPLICANT ORDER NO.

1. Nature of work [X] Main installation [] Service Installation [] Other

2. Surface to be disturbed (check type) [] Gravel [] Concrete [] Bituminous [X] Boulevard

3. Location (attach additional information if necessary) 93RD PL N. + LAUNDALE LN N (DEVELOPMENT) STREET ADDRESS/ADDITION

4. Size and kind of pipe NEW FIBER depth from surface 30" Length of utility construction 4,019 LINEAR FEET

5. Method of installation or construction (including method of compaction and excavation) D-BORE

Machine excavation: [X] Yes [] No

6. Work to start on or after ASAP and to be completed on or before 12/31/16

7. Will traffic detouring be necessary? [] Yes [X] No If so, describe routing.

TODD PAULSON PRINT NAME

[Signature] SIGNED BY

9/9/16 DATE

612-214-4497 TELEPHONE

Authorization of permit

Upon payment of permit fee in the amount of \$_____ and in consideration of the agreement to comply in all respects with the street or alley excavation of ordinances and regulations applicable in such operations, permission is hereby granted for the work to be done as described above. Said work is to be done in accordance with requirements in the attached letter.

It is expressly understood that this permit is conditioned upon replacement or restoration of the disturbed areas to the condition prior to excavation in accordance with the appropriate rules and regulations.

APPROVED BY DATE All requirements shown on attached letter to be complied with.

The City of Maple Grove requires to be notified upon completion of work with a "Notice of Work Completion" sent to the Engineering Dept.

DESIGNATED PERSON

TELEPHONE

Job Location: LAWNDALE

Narrative/Special Remarks

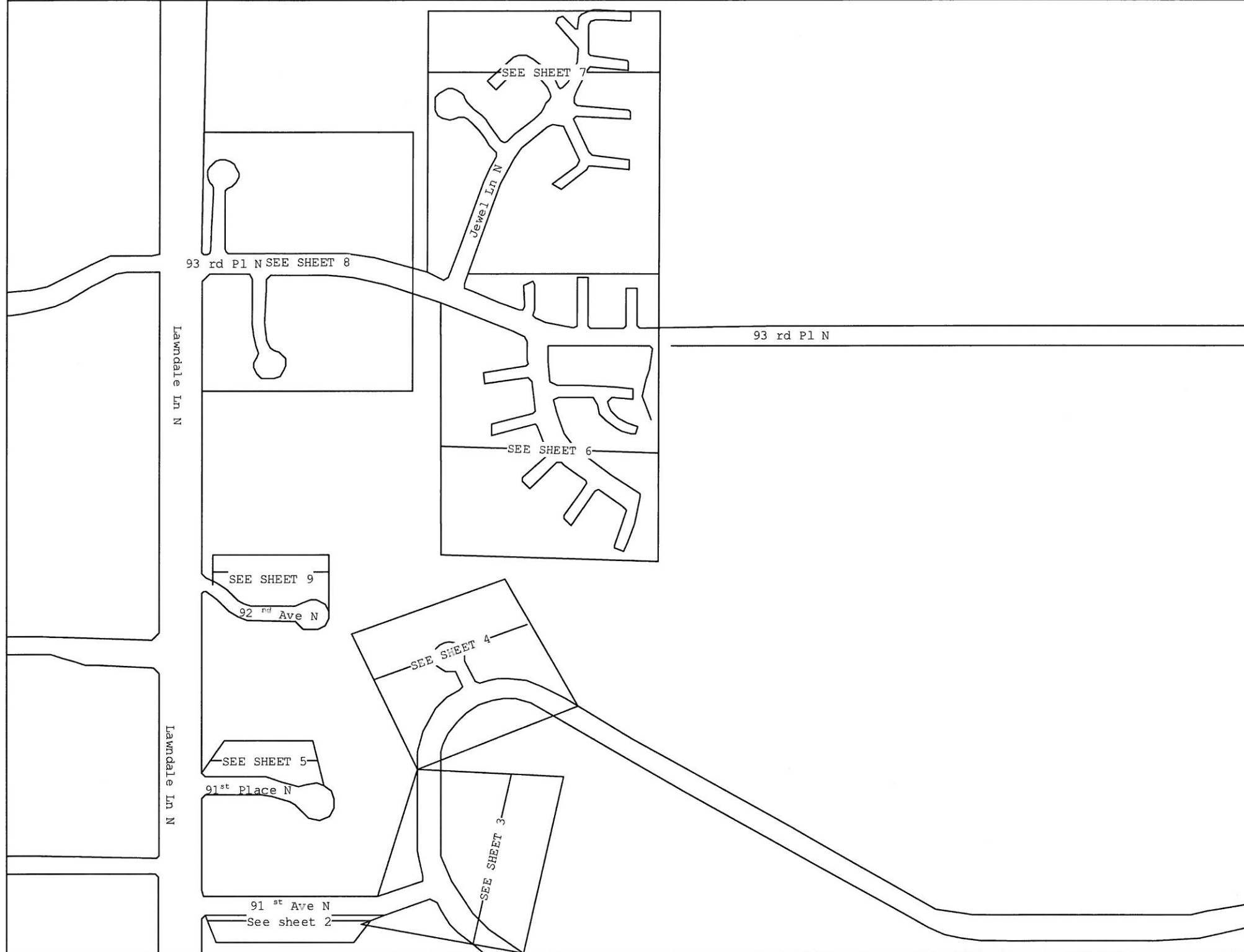

Held Order Information

Service Order #:	Customer Address:
Customer Name:	Customer Terminal:

Associated Projects

List all associated projects:

Site Location ID # (BVAPP):

Misc. Information

Right of Way required:
 State Permits required:
 County Permits required:
 City Permits required:
 NO
 Additional Permit Information:
 Trench Open Date Cut Sheets:

Project Description:Lawndale-FITLA		Engineering Contact	Name: PERREIRA, ANDREW Phone Number:612 798 7704	 CONFIDENTIAL - Disclose and Distribute Solely to CTL Employees Having a Need to Know.
Project #:N.094992	WC CLLI:MPGVMN	Contract Engineer	Name:ALFRED CORNELL Company:OUTSOURCE INC.	
Community Name:Maple Grove		Construction Coordinator	Name: Phone Number:	
Exchange Key:0579 OSSEO	Remote Switch Exchange Key:	Revision number:		Sheet 1 of 9

SEE SHEET 5

91st Ave N

Lawndale Ln N

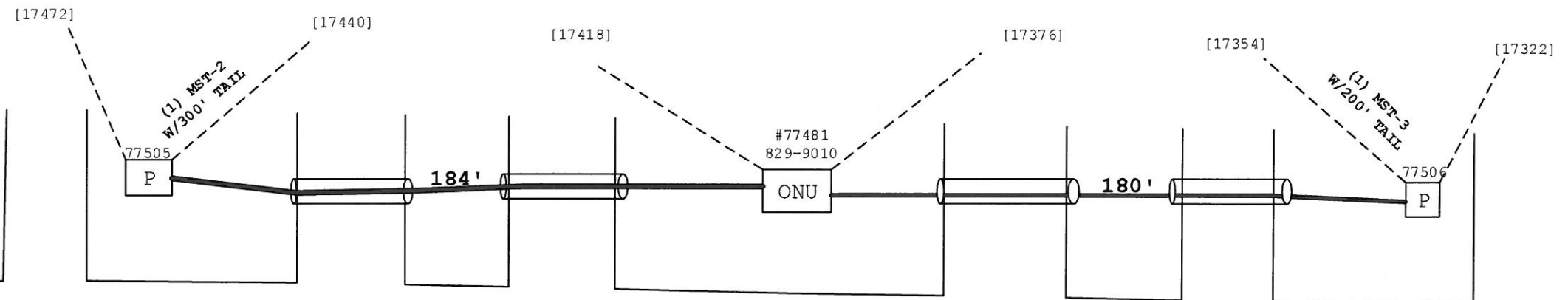

SEE SHEET 2

91st Ave N

91st Ave N

91st Ave N

Lawndale Ln N

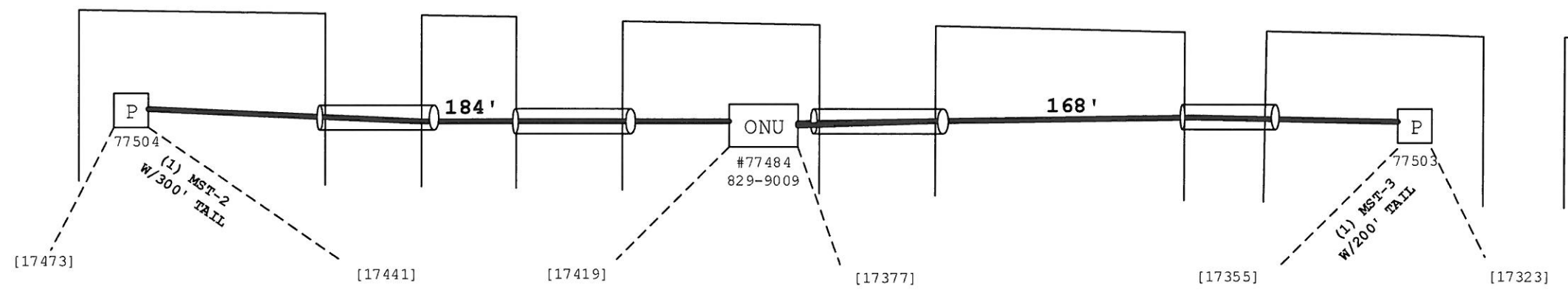

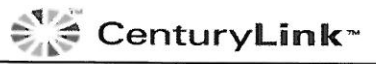
Project Description:DESCRIPTION		Engineering Contact	Name:PERREIRA, ANDREW Phone Number:612 798 7704	 CONFIDENTIAL - Disclose and Distribute Solely to CTL Employees Having a Need to Know.
Project #:N.094992	WC CLLI:MPGVMN	Contract Engineer	Name:ALFRED CORNELL Company:OUTSOURCE INC.	
Community Name:Maple Grove		Construction Coordinator	Name: Phone Number:	
Exchange Key:0579 OSSEO	Remote Switch Exchange Key:	Revision number:		Sheet 2 of 9

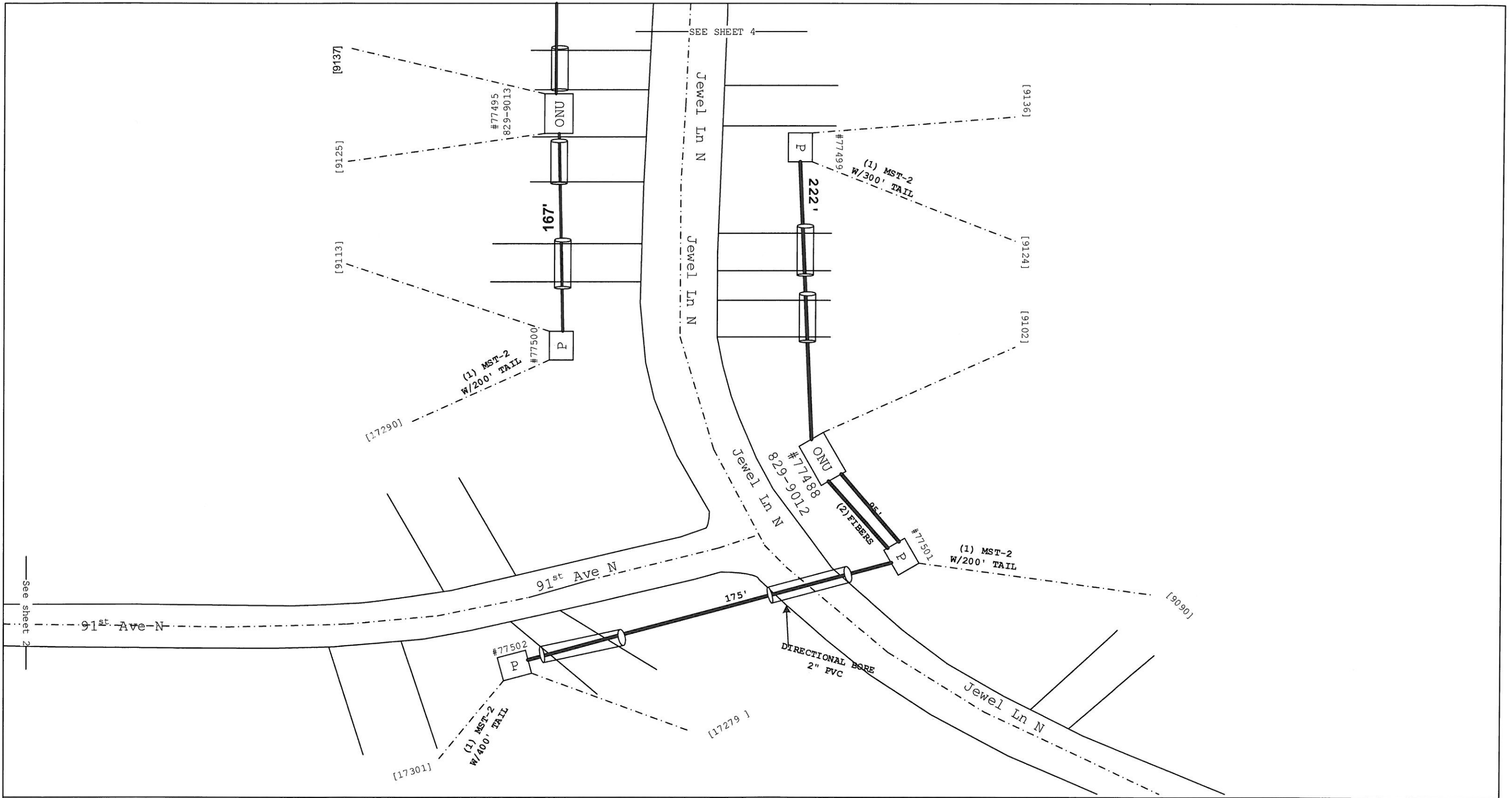

Project Description:DESCRIPTION		Engineering Contact	Name:PERREIRA, ANDREW Phone Number:612 798 7704	 CONFIDENTIAL - Disclose and Distribute Solely to CTL Employees Having a Need to Know.
Project #:N.094992	WC CLLI:MPGVMM	Contract Engineer	Name:ALFRED CORNELL Company:OUTSOURCE INC.	
Community Name:Maple Grove		Construction Coordinator	Name: Phone Number:	
Exchange Key:0579 OSSEO	Remote Switch Exchange Key:	Revision number:		Sheet 3 of 9

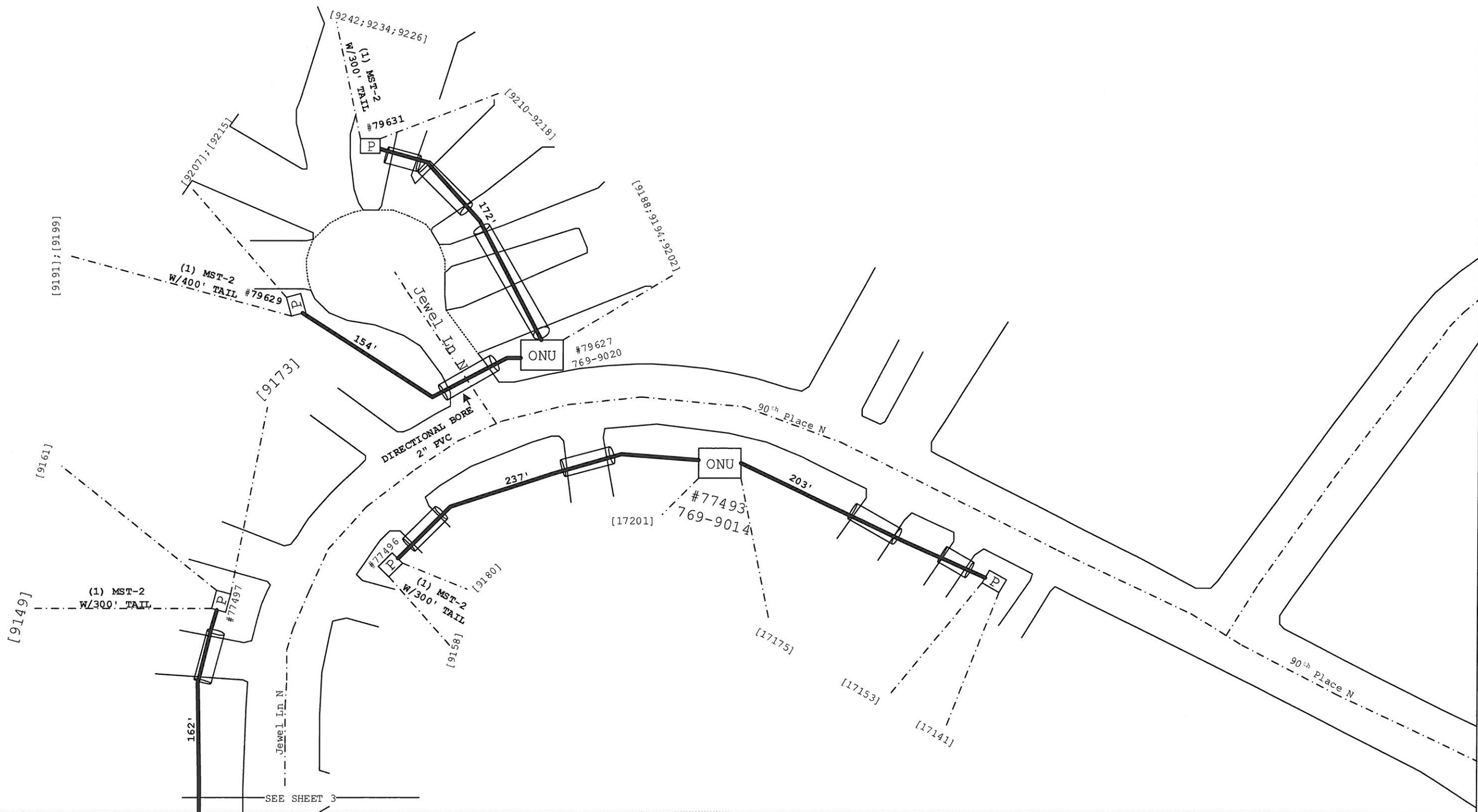

Project Description:DESCRIPTION		Engineering Contact	Name:PERREIRA, ANDREW Phone Number:612 798 7704	 CONFIDENTIAL - Disclose and Distribute Solely to CTL Employees Having a Need to Know.
Project #:N.094992	WC CLLI:MPGVMM	Contract Engineer	Name:ALFRED CORNELL Company:OUTSOURCE INC.	
Community Name:Maple Grove		Construction Coordinator	Name: Phone Number:	
Exchange Key:0579 OSSEO	Remote Switch Exchange Key:	Revision number:		Sheet 4 of 9

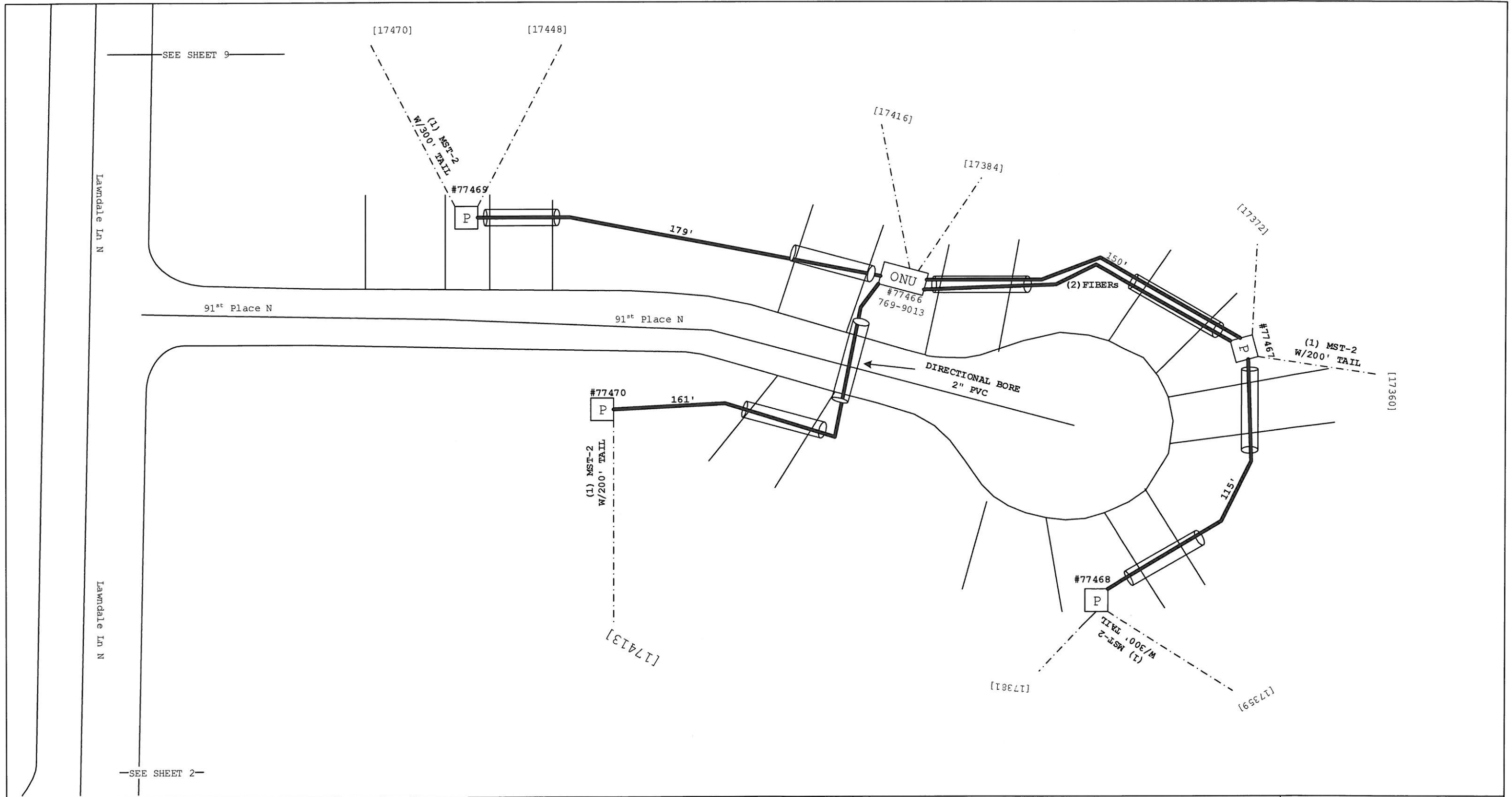

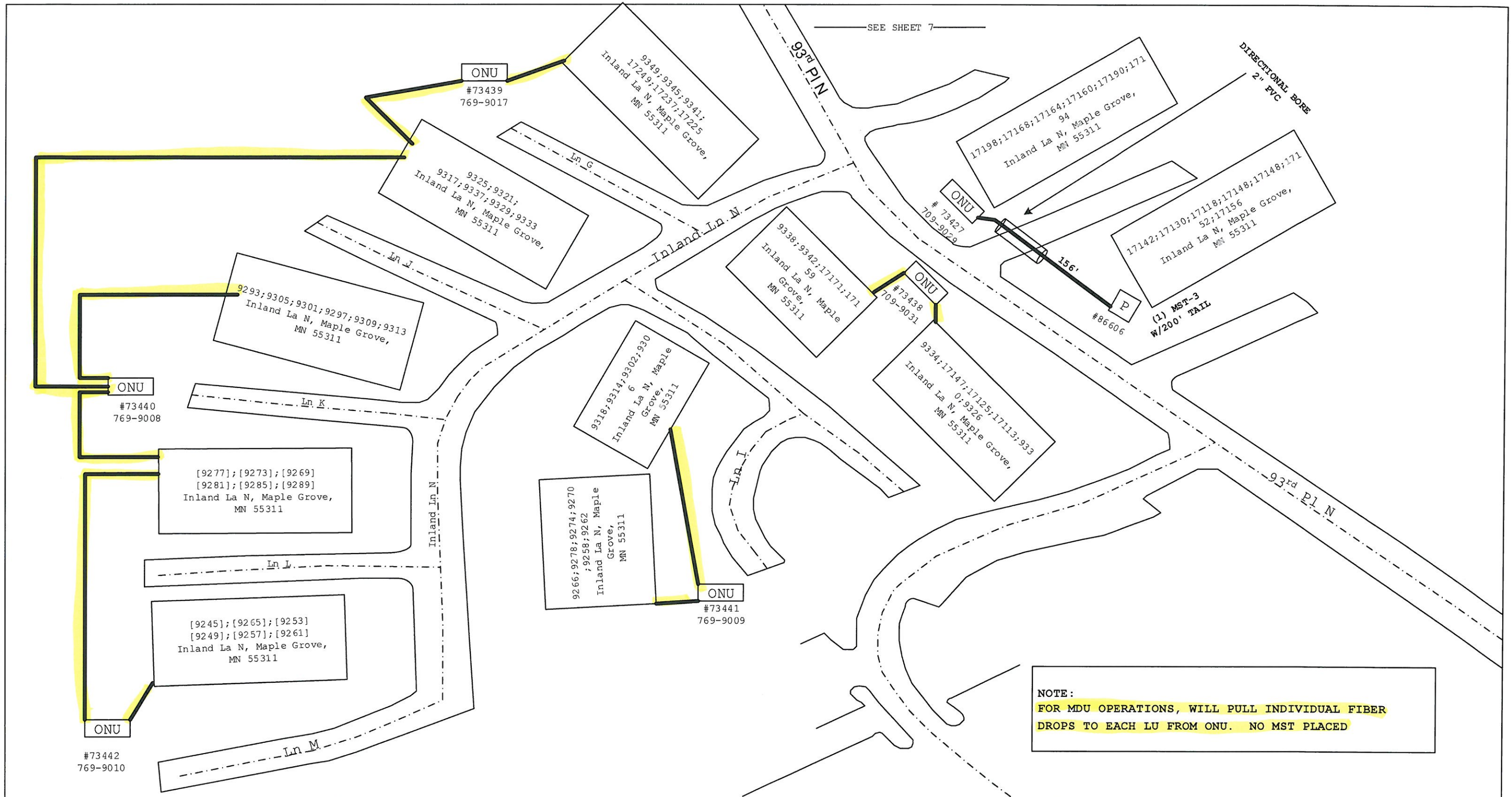

Project Description:DESCRIPTION		Engineering Contact	Name: PERREIRA, ANDREW Phone Number: 1 612 798 7704	 CONFIDENTIAL - Disclose and Distribute Solely to CTL Employees Having a Need to Know.
Project #: N.094992	WC CLLI: MPGVMN	Contract Engineer	Name: ALFRED CORNELL Company: OUTSOURCE INC.	
Community Name: Maple Grove		Construction Coordinator	Name: Phone Number:	
Exchange Key: 0579 OSSEO	Remote Switch Exchange Key:	Revision number:		Sheet 5 of 9



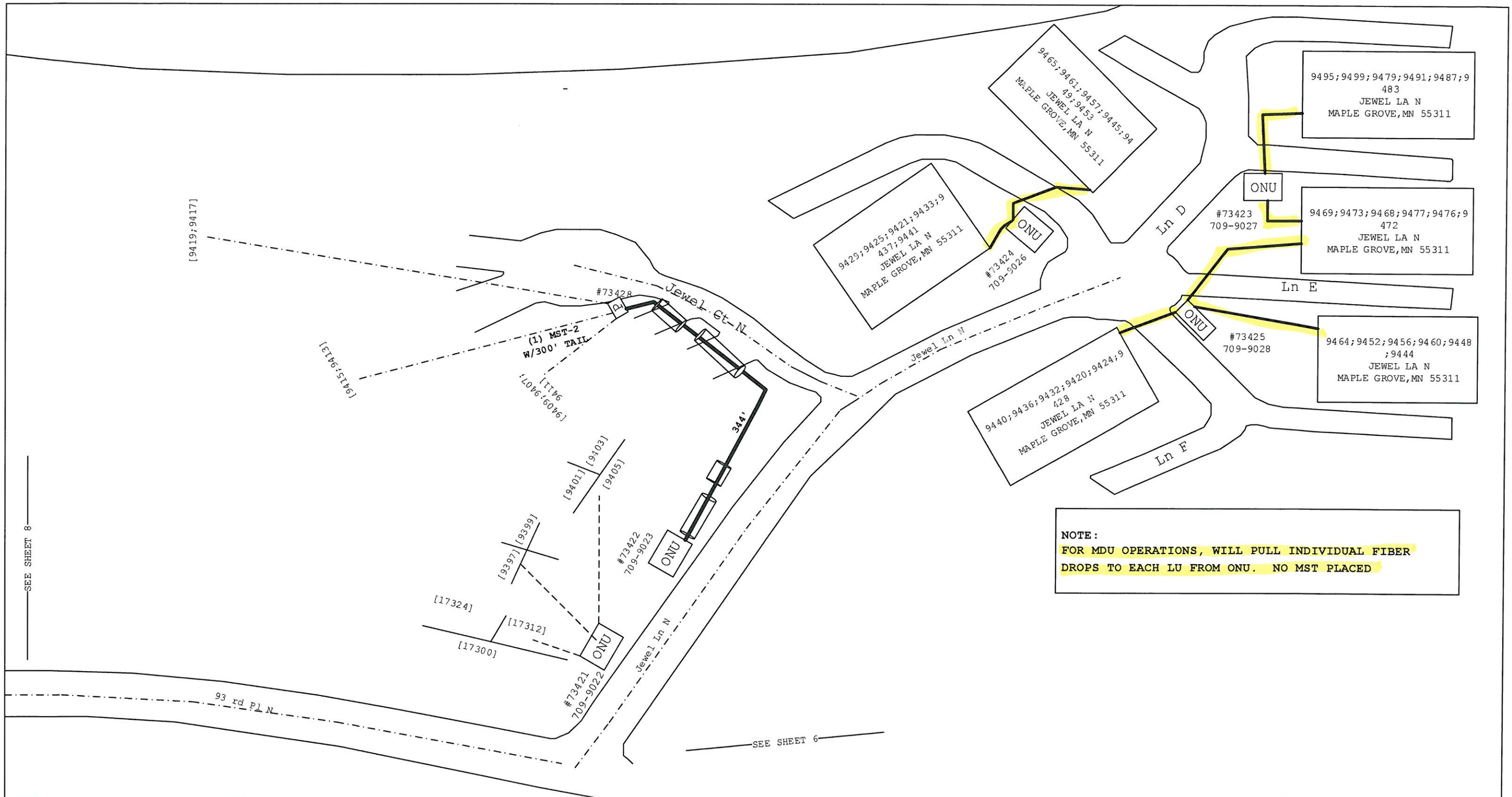

NOTE:
 FOR MDU OPERATIONS, WILL PULL INDIVIDUAL FIBER
 DROPS TO EACH LU FROM ONU. NO MST PLACED

Project Description:DESCRIPTION		Engineering Contact	Name: PERREIRA, ANDREW Phone Number: 612 798 7704	 CONFIDENTIAL - Disclose and Distribute Solely to CTL Employees Having a Need to Know.
Project #: N.094992	WC CLLI: MPGVMN	Contract Engineer	Name: ALFRED CORNELL Company: OUTSOURCE INC.	
Community Name: Maple Grove		Construction Coordinator	Name: Phone Number:	
Exchange Key: 0579 OSSEO	Remote Switch Exchange Key:	Revision number:		Sheet 6 of 9

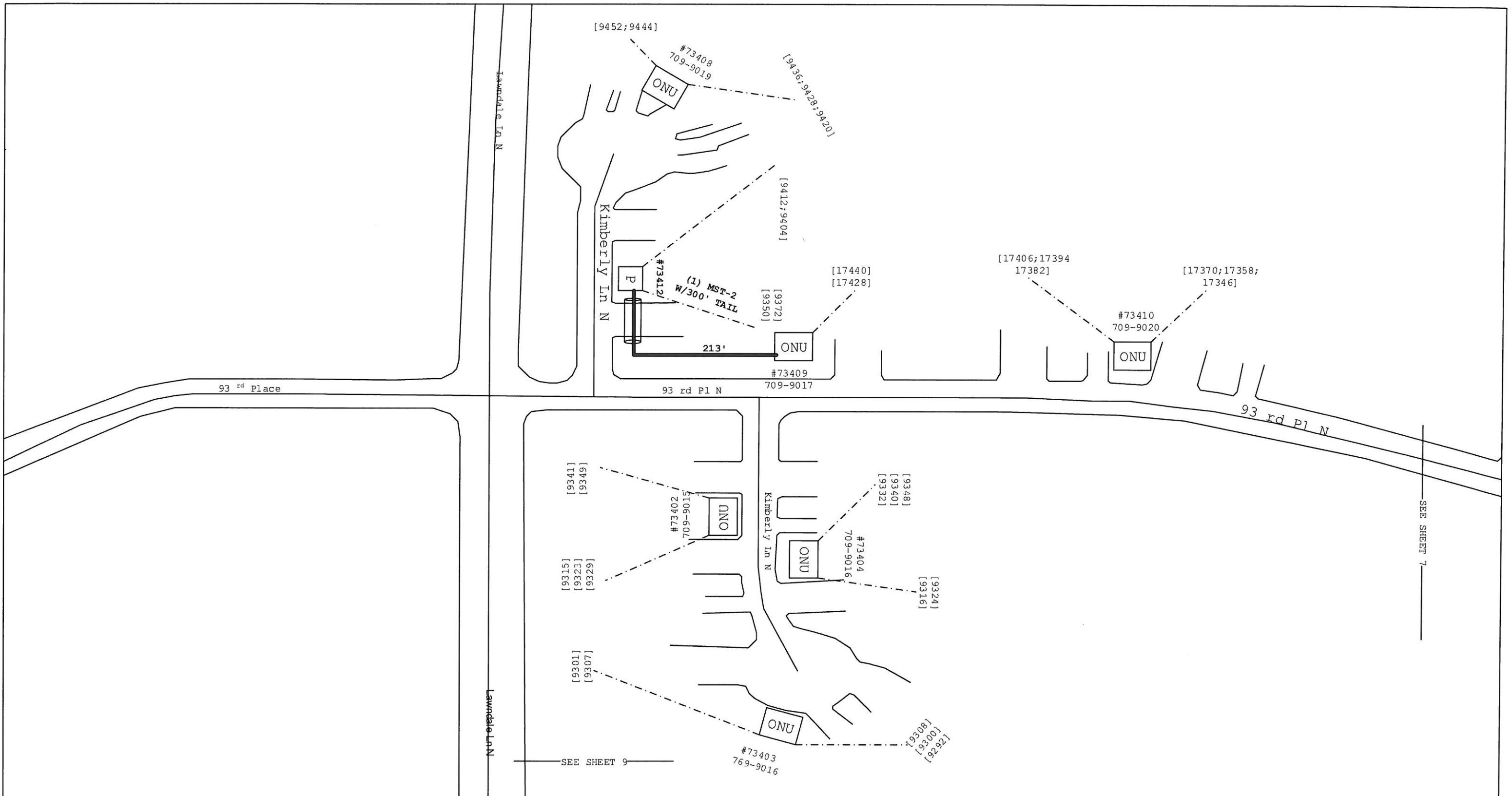

Project Description:DESCRIPTION		Engineering Contact	Name:PERREIRA, ANDREW Phone Number:1 612 798 7704	 CONFIDENTIAL - Disclose and Distribute Solely to CTL Employees Having a Need to Know.
Project #:N.094992	WC CLLI:MPGVMN	Contract Engineer	Name:ALFRED CORNELL Company:OUTSOURCE INC.	
Community Name:Maple Grove		Construction Coordinator	Name: Phone Number:	
Exchange Key:0579 OSSEO	Remote Switch Exchange Key:	Revision number:		Sheet 7 of 9



Project Description:DESCRIPTION		Engineering Contact	Name:PERREIRA, ANDREW Phone Number:1 612 798 7704	 CONFIDENTIAL - Disclose and Distribute Solely to CTL Employees Having a Need to Know.
Project #:N.094992	WC CLLI:MPGVMN	Contract Engineer	Name:ALFRED CORNELL Company:OUTSOURCE INC.	
Community Name:Maple Grove		Construction Coordinator	Name: Phone Number:	
Exchange Key:0579 OSSEO	Remote Switch Exchange Key:	Revision number:		Sheet 8 of 9

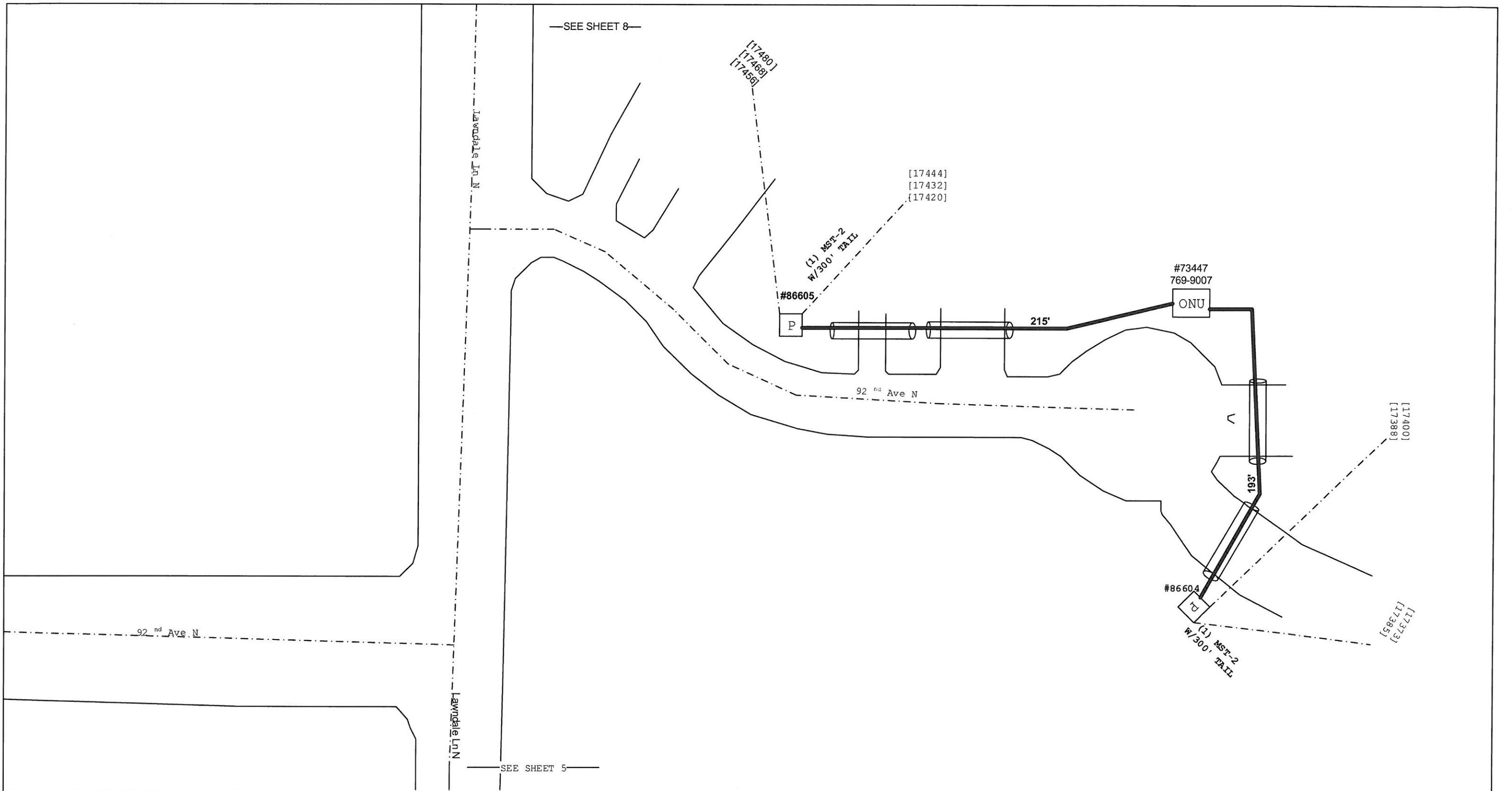

Project Description:DESCRIPTION		Engineering Contact	Name:PERREIRA, ANDREW Phone Number:1 612 798 7704	 CONFIDENTIAL - Disclose and Distribute Solely to CTL Employees Having a Need to Know.
Project #:N.094992	WC CLLI:MPGVMN	Contract Engineer	Name:ALFRED CORNELL Company:OUTSOURCE INC.	
Community Name:Maple Grove		Construction Coordinator	Name: Phone Number:	Sheet 9 of 9
Exchange Key:0579 OSSEO	Remote Switch Exchange Key:	Revision number:		