

Permit

Revised 4-6-18		CMS#	18205799	
<b>CenturyLink BSW Order/Maintenance Work Authorization</b>				
Company	T600	Exchange Name	MAPLE GROVE	
Work Activity	Buried Cable-Copper	Capital	Y	Maintenance
Customer Name	ELIJAH MACDEN		Phone#	7634164153
Address	13667 86TH PL N		One Call Ticket#	
City & Zip	Maple Grove, MN			
Location/Directions				
Description of Work or Special Instructions	bore 180' of 12 pr cable b/t ped 960 9010 to 960 9008. Then plow 130' cable from serving ped to house. Drop is bad. **cable is 100% bad. Customer is waiting on bonded install. Current service barley working.***			
Held Order	Y	Permit:	Y	Bore: Y
Tech Name and Tech #	Kris Townsend		Employee Contact#	6127159213
CBR#	7634164153			
Sketch	Material/Labor Units		Footage/Quantity	Comments
(Include Cntr Line & Pedestal)	Description	Notes		
Cntr Line foot# 33	SEB3-22	BSW-3 & plow picmt	130	
	SEB3-221	BSW-3 & hand dig picmt		
Ped#	SEPCUTOVER	CUTOVER BSW	1	
Parish/County	BM83	BSW guard at house	1	
	XXSEB-GL	Remove temp drop		
Township:	BM61(1.25)SEB	BSW Bore footage		
Section	SEBO PER FT LBR	Fiber & plow picmt		
Range	SEBO PER FT LBR T	Fiber & hand dig picmt		
	SEB6-22	BSW-6 & plow picmt		
	BM2(5/8)(8)	Ground Rod		
	Trip Charge	Trip Charge	1	
	BM61(3)D-Rock CBL	Rock Boring		
	Permit	Permit	1	
Nearest cross st.			Plat Page	Map#

86th Pl N. MG

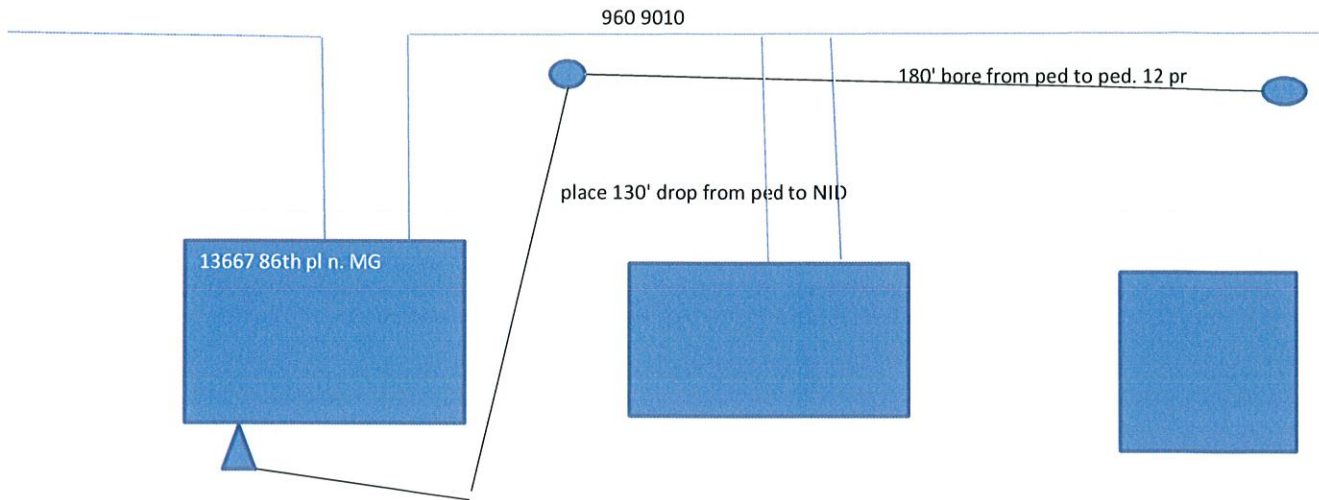

Originated By:	Townsend	Date:	9/7/18	Completed By:		Date:	
Authorized By: (APS)		Date:		Inspected By:		Date:	
Authorized By: (AOM)		Date:					
Email sketch to:	MetroBSW@Centurylink.com						
1. Distance of the bury in Right-of-Way		3. Distance to the nearest intersection					
2. Distance from the terminal to the centerline		4. Nearest State Hwy mile marker					