



PROPRIETARY AND CONFIDENTIAL
87903929
 M52900 MAPLE GROVE

ONE CALL:
 Hennepin
 *NW4 T119/R22
 * = this Page

LEGEND:

- ACTIVE (Blue line)
- DESIGNED (Red line)
- PROPOSED (Yellow line)
- ABANDONED (Dashed blue line)
- ABANDONED (Yellow circle with 'A')

Interruptible
 Existing (Green box)
 Normal (Light green box)
 Future (Light blue box)
 Proposed (White box)

Address: 15310 108TH PL N
 Customer: AVALON RUN POOL
 Contact Person: DEB RIDGEWAY
 Contact Phone: 952-985-7864
 Sales Rep: MELISSA LISHER
 Sales Rep Phone: 612-861-8455
 Construction Hotline: 612-321-5310
 Curb Valve: No
 Copies to Corrosion: No
 Corrosion Approval: N/A
 Permits: CITY
 Requested Install Date: 10/28/2018
 Approval: **JGM 10/16/18**

PROJECT DESCRIPTION:
 AVALON RUN POOL

DESIGNER: Grant Dhein
 PHONE #: 612-321-5065
 DRAWN BY: Grant Dhein
 DESIGN DATE: 10/16/2018

Revised Print
 Destroy All Others
 Revision History
 Date:
 Description:
 Design Approval:
 IC Services
 SCAN DATE:
 SHEET 1 OF 1

CUSTOMER APPROVAL OF DESIGN I/C:
 SIGNATURE: _____ DATE: _____
 PRINTED NAME: _____
 EMAIL: _____
 Please review Center Point Energy design for installing Natural Gas to your facility. Verify the route of the Service Line and Meter Location on the building. If there is a conflict please contact the Designer or Sales Rep as shown in the Title Block.

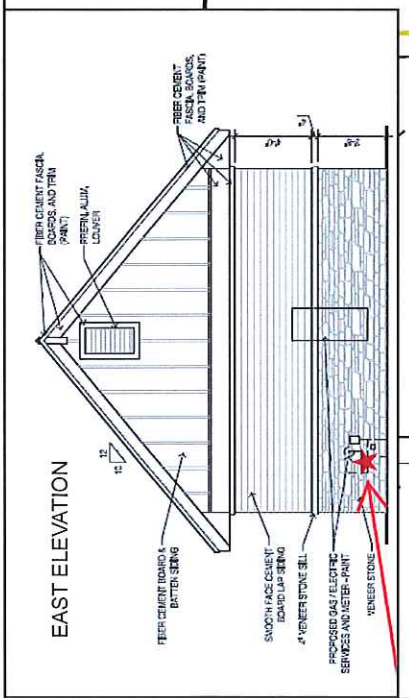
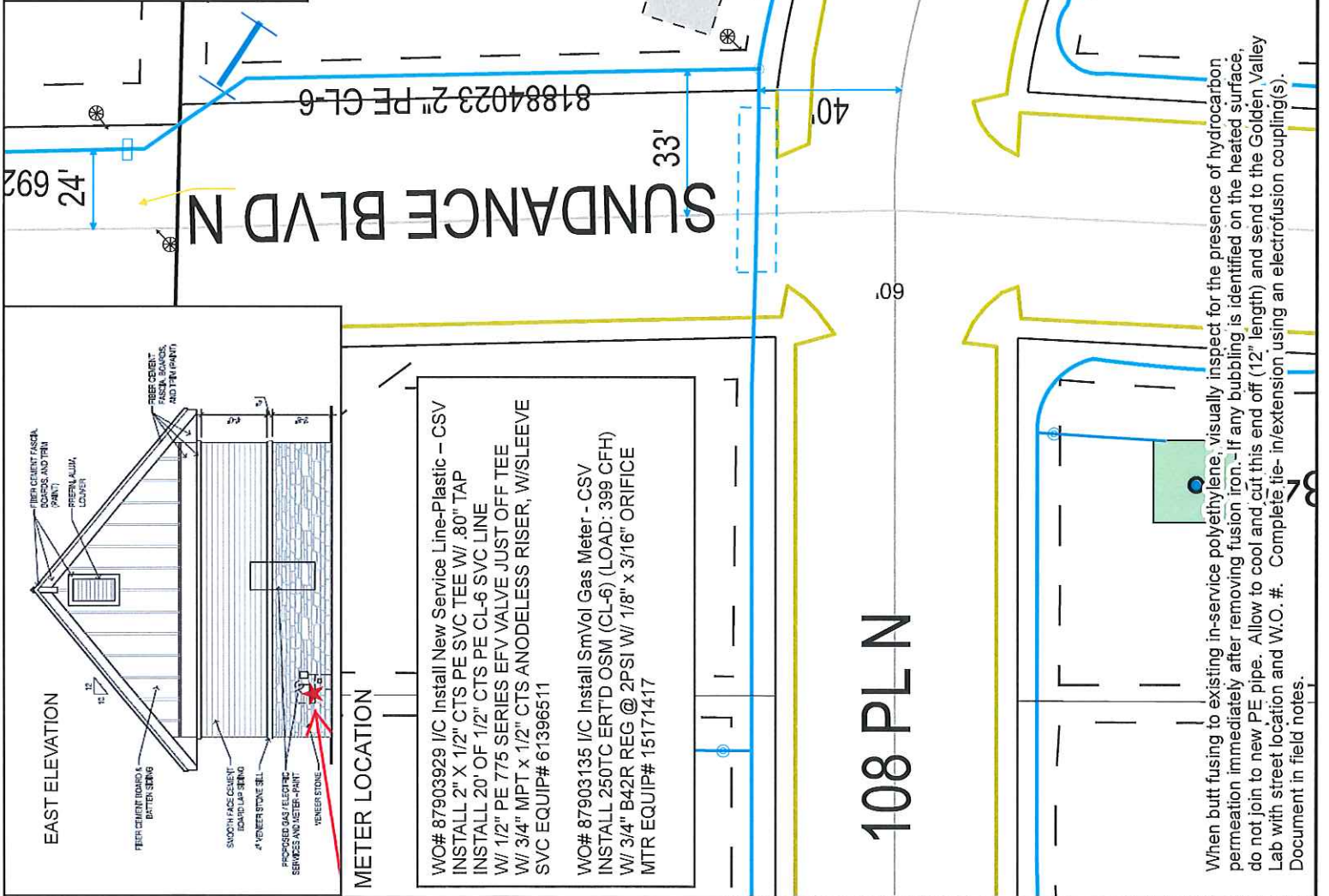

METER LOCATION

WO# 87903929 I/C Install New Service Line-Plastic - CSV
 INSTALL 2" X 1/2" CTS PE SVC TEE W/ .80" TAP
 INSTALL 20" OF 1/2" CTS PE CL-6 SVC LINE
 W/ 1/2" PE 775 SERIES EFV VALVE JUST OFF TEE
 W/ 3/4" MPT x 1/2" CTS ANODELESS RISER, W/SLEEVE
 SVC EQUIP# 61396511

WO# 87903135 I/C Install SmVol Gas Meter - CSV
 INSTALL .250TC ERTD OSM (CL-6) (LOAD: 399 CFH)
 W/ 3/4" B42R REG @ 2PSI W/ 1/8" x 3/16" ORIFICE
 MTR EQUIP# 15171417

108 PL N

When butt fusing to existing in-service polyethylene, visually inspect for the presence of hydrocarbon permeation immediately after removing fusion iron. - If any bubbling is identified on the heated surface, do not join to new PE pipe. Allow to cool and cut this end off (12" length) and send to the Golden Valley Lab with street location and W.O. #. Complete tie-in/extension using an electrofusion coupling(s). Document in field notes.