

DRAFTING LINETYPES	
EDGE OF ROAD	EOR
ROW	R/W
CENTERLINE	
SIDEWALK	S/W
PROPERTY LINE	
BORE ROUTE	

DRAFTING SYMBOLS	
	EXISTING SIDEWALK
	EXISTING HANDHOLE
	PROPOSED HANDHOLE
	EXISTING ADDRESS

PERMIT NOTES:

- 1.) This IP Connect project will provide Switched Ethernet service to 11222 86th Ave. N, Maple Grove, MN.
- 2.) Access existing handhole 966-HH.26, bore 477' of new U072 fiber in 1.25" ID southwest and place new 30"x48" Handhole HH 11222-86. Bore new U024 fiber in new 2" plastic duct 284' north to customer's DMARC.
- 3.) All disturbed surfaces will be restored to as good as or better condition than found condition.
- 4.) All existing underground utilities will be located prior to construction.

The subsurface utility information in this plan is utility quality level D. This utility level was determined according to the guidelines of CI/ASCE 38-02, entitled "Standard Guidelines for the collection and depiction of existing subsurface utility data. It shall be the contractor's responsibility to utilize the Gopher State One Call Evacuation Notice system required by MN statute Chapter 216d for all underground utility locations.

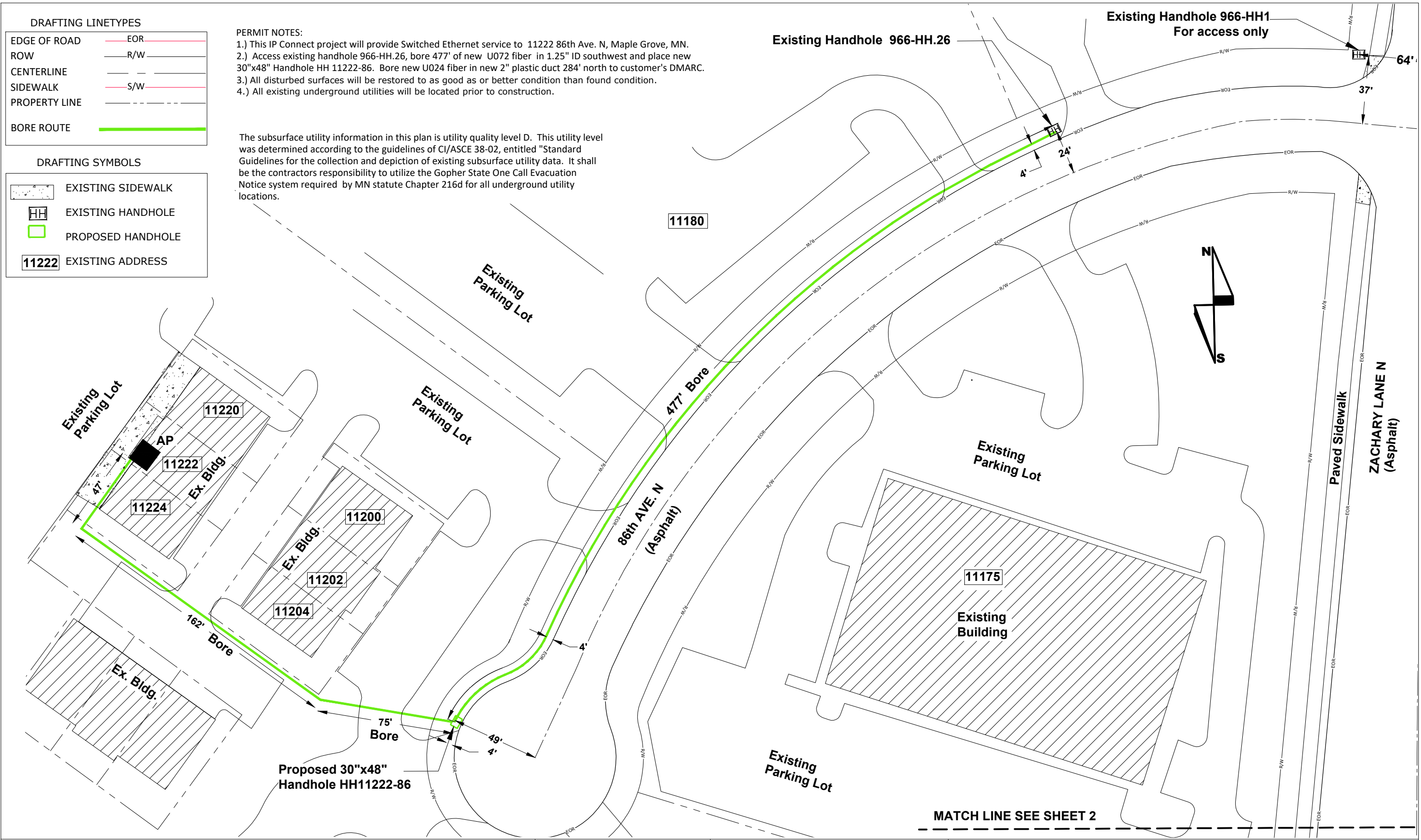

11222 86th Ave. N
 Donohue McKenny
 HENNEPIN COUNTY
 CITY PERMIT SKETCH - Maple Grove, MN



ENGINEER: CENTURYLINK
 CPA/CONTRACTOR: CENTURYLINK/TELCOM
 DRAWN BY: TELCOM CONSTRUCTION

PROJECT: N.440205 WIRE CENTER: OSSEO (OSSEMNXO)
 1.) LOCATE ALL UTILITIES BEFORE DIGGING
 2.) POT HOLE ALL BURIED UTILITY CROSSINGS
 3.) SEE NOTES ABOVE

SHEET: 01 OF 02 REV: 02 DATE: 10/16/2018

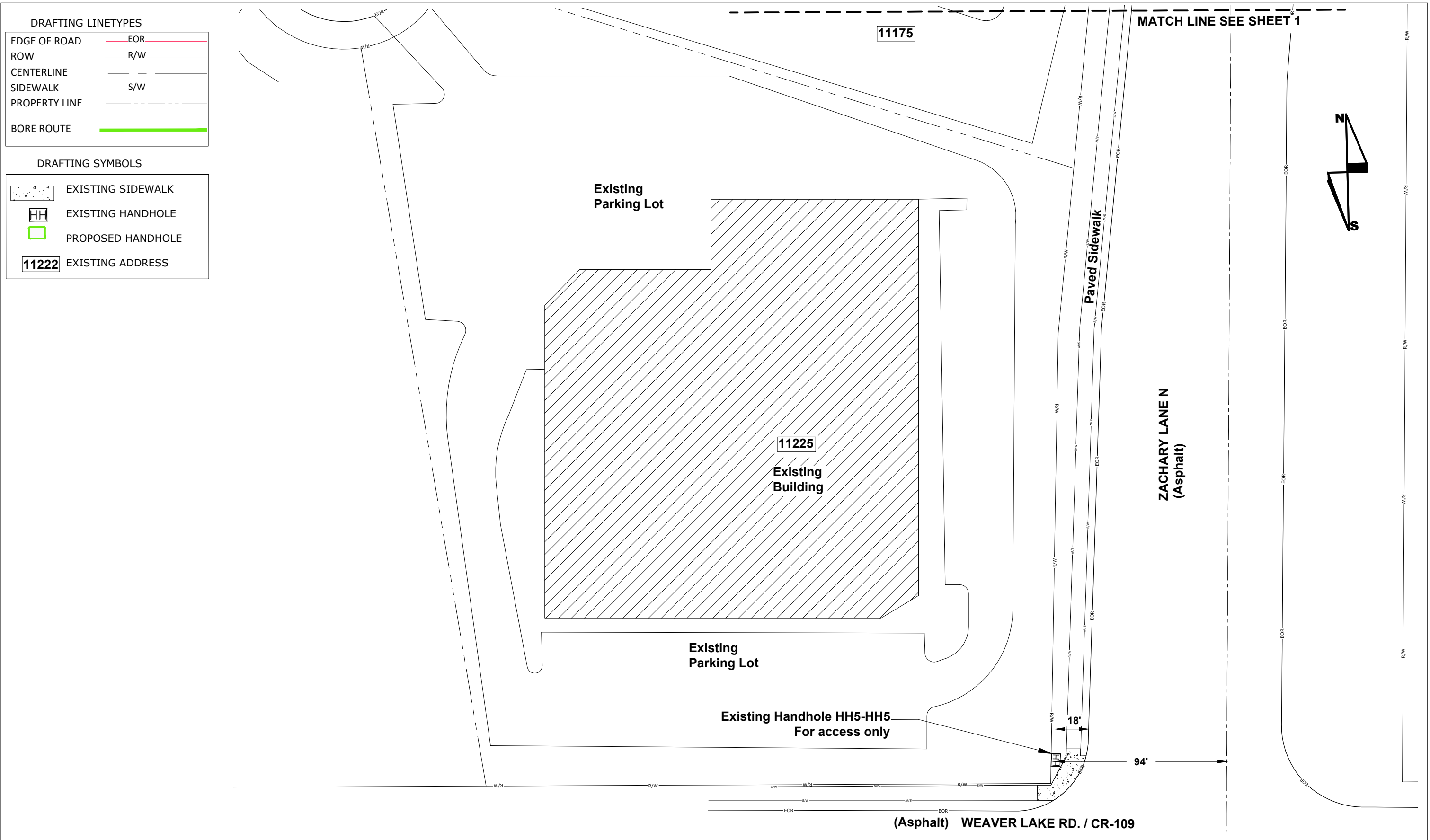

11222 86th Ave. N
 Donohue McKenny
 HENNEPIN COUNTY
 CITY PERMIT SKETCH - Maple Grove, MN



ENGINEER: CENTURYLINK
CPA/CONTRACTOR: CENTURYLINK/TELCOM
DRAWN BY: TELCOM CONSTRUCTION

PROJECT: N.440205 WIRE CENTER: OSSEO (OSSEMNXO)
 1.) LOCATE ALL UTILITIES BEFORE DIGGING
 2.) POT HOLE ALL BURIED UTILITY CROSSINGS
 3.) SEE NOTES ABOVE

SHEET: 02 OF 02 REV: 02 DATE: 10/16/2018