

**TILLER CORP- 8000 ZACHARY LN
WRECK OUT EXISTING GRAVEL PIT SERVICE
AND ASSOCIATED EQUIPMENT.
ECK321 - 34.5KV**

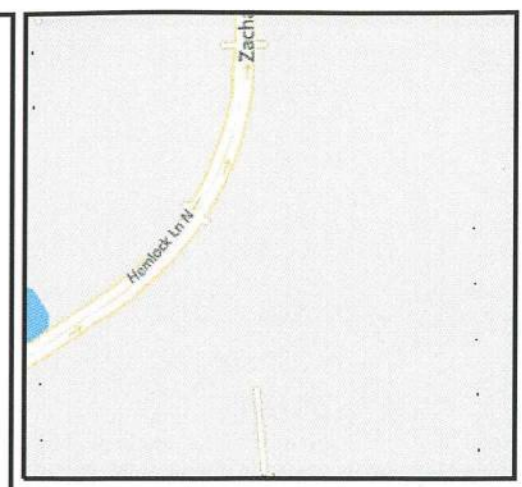
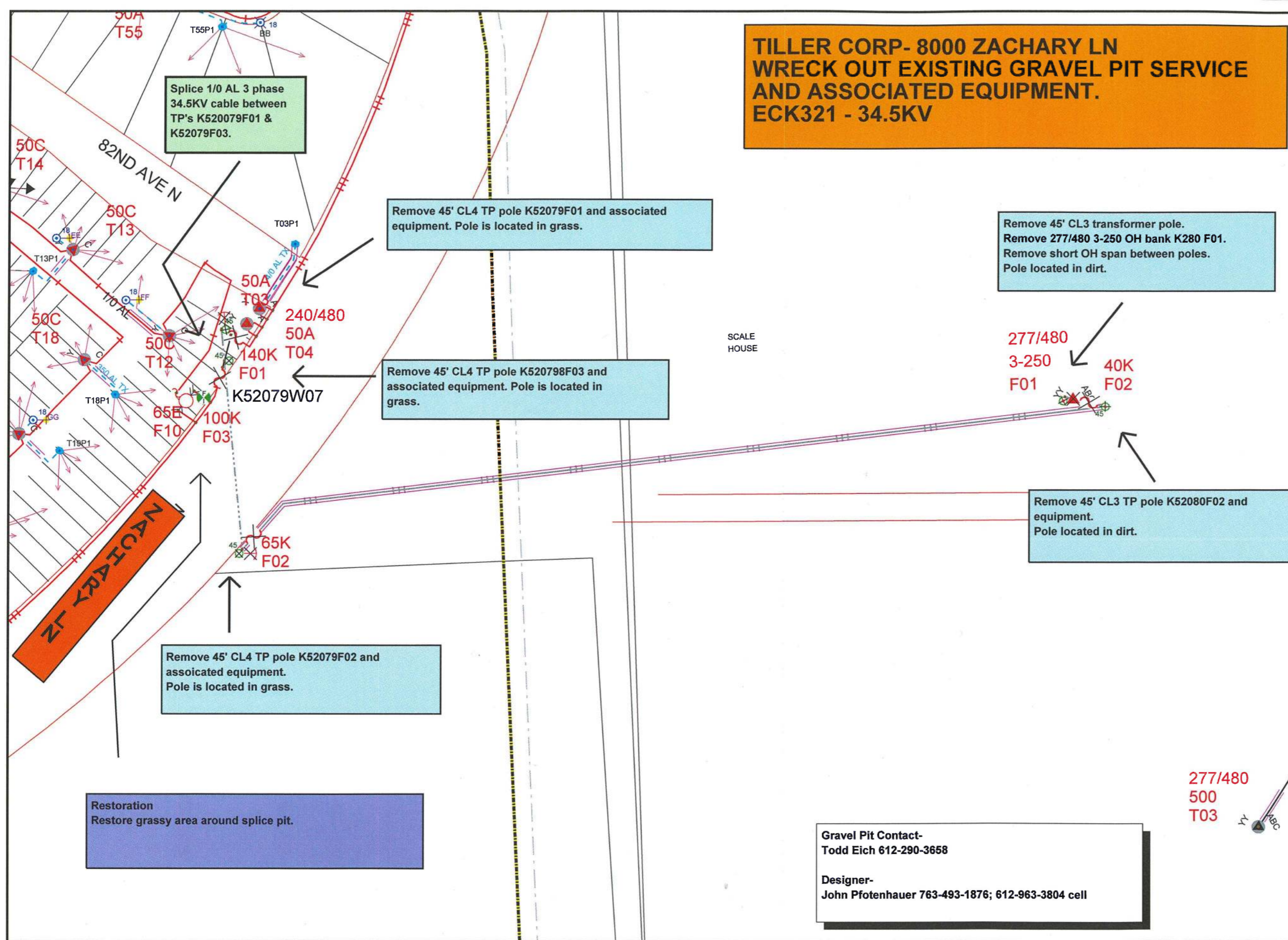

Work Order Information	
Service Request #	:
Design Number	: 000000788310
Designer/Planner ID	: pftj01
Designer/Planner Name	: Pfothenhauer, John
Designer/Planner Ph #	: (763) 493-1876
Manager Approval	:

Joint Utility	
E:	G:
T:	C:

Design Location	
Division	: Maple Grove
County	: HENNEPIN
City	: MAPLE GROVE
Address	: 8000 ZACHARY LN
T: 119N	R: 22W S: 24
Map #	: K52080
Permit	:

Electric	
Feeder: ECK321	Voltage: 34.5 KV
Phase: ABC	Bkup Dev ID:

Gas	
System	: Pressure
Size	: Material
Dead End	:

Work Order #	:
Date: 09/06/2018	
Sketch: 1 Of 1 Sketch Data	
Scale: 1" equals 133'	



Gravel Pit Contact-
Todd Eich 612-290-3658

Designer-
John Pfothenhauer 763-493-1876; 612-963-3804 cell

CONSTRUCTION USE ONLY

NO CHANGES (BUILT AS DESIGNED)

CHANGES MADE AS INDICATED (ALL URD MUST HAVE ACTUAL MEASUREMENTS FROM THE FIELD SITE)

RFO _____

FOREMAN _____ DATE _____

TEAM LEADER _____

DISCLAIMER: THERE ARE NO REPRESENTATIONS OR WARRANTIES (EXPRESS OR IMPLIED) ABOUT THE ACCURACY OF THIS PRINT. THIS PRINT IS PROVIDED WITH NO CLAIM AS TO PRINT COMPLETENESS, TIMELINESS, ACCURACY OF CONTENT OR USEFULNESS. STATE LAW REQUIRES ANYONE DIGGING, GRADING OR EXCAVATING TO OBTAIN A PRIOR FIELD LOCATE OF ALL UTILITIES; THIS PRINT DOES NOT DISCHARGE THIS REQUIREMENT OR ANY OTHER REQUIREMENT. THE COMPANY AND ITS AFFILIATES ASSUME NO LEGAL RESPONSIBILITY OR LIABILITY FOR THE RECIPIENT'S USE (OR ANY OTHER PARTIES' USE) OF THE PRINT, INCLUDING THE RECIPIENT'S INTENDED PURPOSE IN USING THE PRINT. NO COMPANY EMPLOYEE OR OTHER PARTY HAS BEEN AUTHORIZED TO PROVIDE THIS PRINT FOR PLANNING OR ESTIMATING PURPOSES; RELY ON THIS PRINT AT YOUR OWN RISK. BY ACCEPTING THIS PRINT, THE RECIPIENT & ANY OTHER PARTY RECEIVING A COPY OF THE PRINT ACKNOWLEDGES AND AGREES TO THIS DISCLAIMER. For All Field Locates Call 811