

**DRAFTING LINETYPES**

EDGE OF ROAD	EOR
ROW	R/W
CENTERLINE	
SIDEWALK	S/W
PROPERTY LINE	
ROUTE THROUGH EXISTING DUCT	
BORE ROUTE	

**DRAFTING SYMBOLS**

	EXISTING SIDEWALK
	EXISTING HANDHOLE
	EXISTING PEDESTAL
	PROPOSED HANDHOLE
	EXISTING ADDRESS
	EXISTING TREE

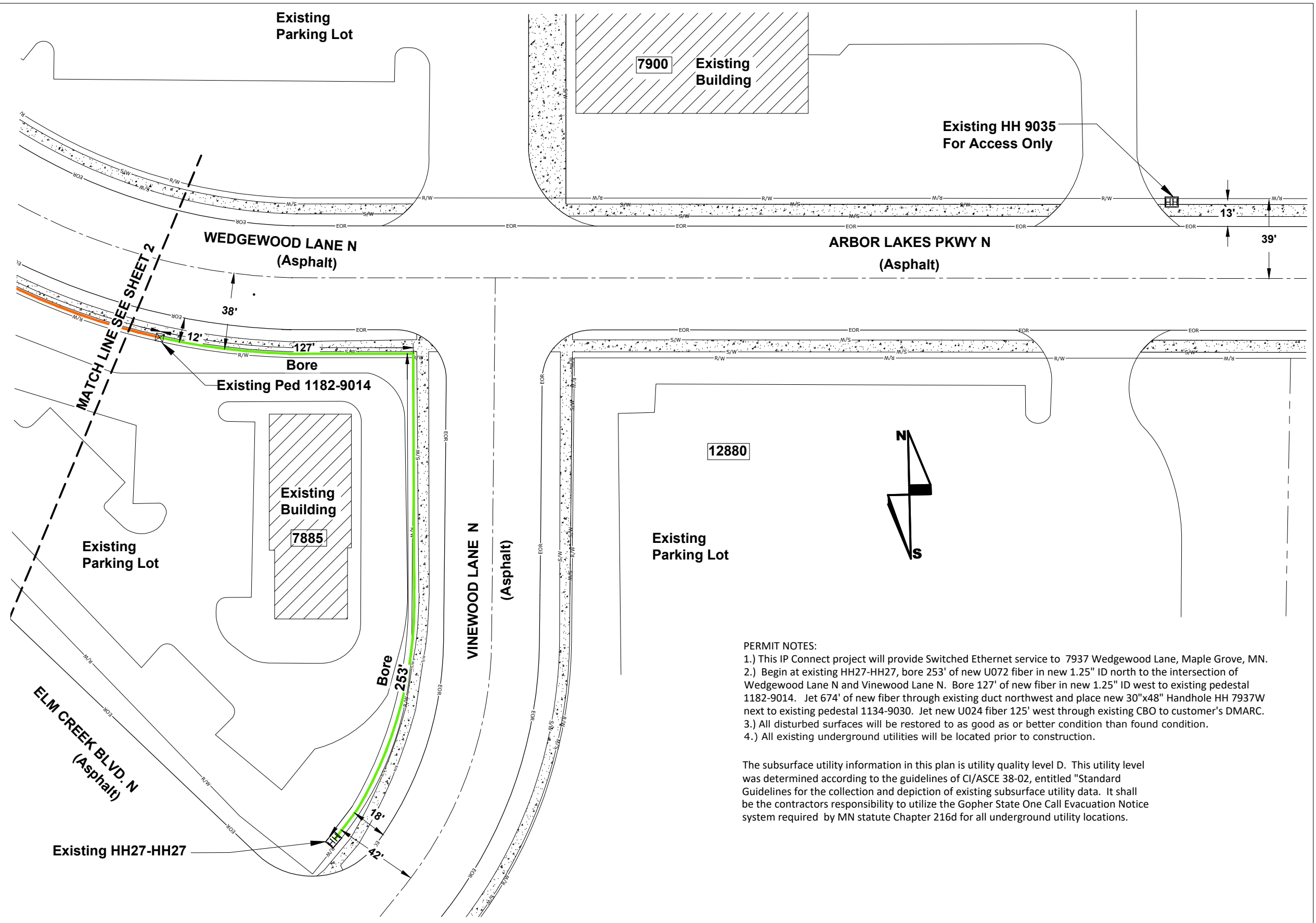

- PERMIT NOTES:**
- 1.) This IP Connect project will provide Switched Ethernet service to 7937 Wedgewood Lane, Maple Grove, MN.
  - 2.) Begin at existing HH27-HH27, bore 253' of new U072 fiber in new 1.25" ID north to the intersection of Wedgewood Lane N and Vinewood Lane N. Bore 127' of new fiber in new 1.25" ID west to existing pedestal 1182-9014. Jet 674' of new fiber through existing duct northwest and place new 30"x48" Handhole HH 7937W next to existing pedestal 1134-9030. Jet new U024 fiber 125' west through existing CBO to customer's DMARC.
  - 3.) All disturbed surfaces will be restored to as good as or better condition than found condition.
  - 4.) All existing underground utilities will be located prior to construction.

The subsurface utility information in this plan is utility quality level D. This utility level was determined according to the guidelines of CI/ASCE 38-02, entitled "Standard Guidelines for the collection and depiction of existing subsurface utility data. It shall be the contractors responsibility to utilize the Gopher State One Call Evacuation Notice system required by MN statute Chapter 216d for all underground utility locations.

**7937 WEDGEWOOD LANE**  
**HNI Corporation**  
 HENNEPIN COUNTY  
 CITY PERMIT SKETCH - Maple Grove, MN

SCALE: 1"=50'



ENGINEER: CENTURYLINK  
 CPA/CONTRACTOR: CENTURYLINK/TELCOM  
 DRAWN BY: TELCOM CONSTRUCTION

PROJECT: N.429146 WIRE CENTER: MAPLE GROVE (MPGVMNXA)  
 1.) LOCATE ALL UTILITIES BEFORE DIGGING  
 2.) POTHOLE ALL BURIED UTILITY CROSSINGS  
 3.) SEE NOTES ABOVE  
 SHEET: 01 OF 03 REV: 00 DATE: 10/03/2018

**DRAFTING LINETYPES**

EDGE OF ROAD	EOR
ROW	R/W
CENTERLINE	
SIDEWALK	S/W
PROPERTY LINE	
ROUTE THROUGH	
EXISTING DUCT	
BORE ROUTE	

**DRAFTING SYMBOLS**

	EXISTING SIDEWALK
	EXISTING HANDHOLE
	EXISTING PEDESTAL
	PROPOSED HANDHOLE
	EXISTING ADDRESS
	EXISTING TREE

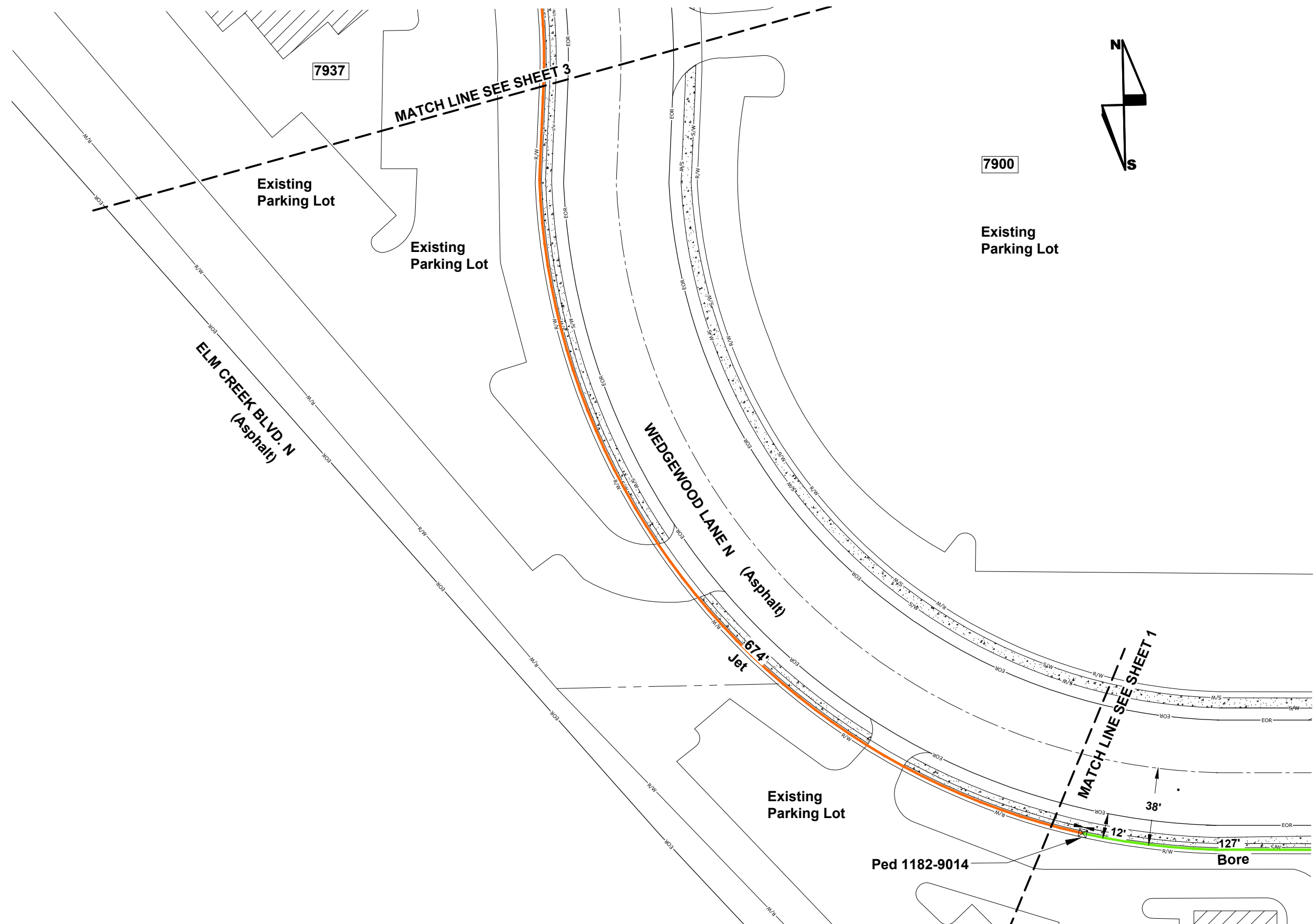

7937 WEDGEWOOD LANE  
 HNI Corporation  
 HENNEPIN COUNTY  
 CITY PERMIT SKETCH - Maple Grove, MN

SCALE: 1"=50'



ENGINEER: CENTURYLINK  
 CPA/CONTRACTOR: CENTURYLINK/TELCOM  
 DRAWN BY: TELCOM CONSTRUCTION

PROJECT: N.429146 WIRE CENTER: MAPLE GROVE (MPGVMNXA)  
 1.) LOCATE ALL UTILITIES BEFORE DIGGING  
 2.) POTHOLE ALL BURIED UTILITY CROSSINGS  
 3.) SEE NOTES ABOVE

SHEET: 02 OF 03 REV: 00 DATE: 10/03/2018

**DRAFTING LINETYPES**

EDGE OF ROAD	EOR
ROW	R/W
CENTERLINE	- - -
SIDEWALK	S/W
PROPERTY LINE	- - - - -
ROUTE THROUGH	—————
EXISTING DUCT	—————
BORE ROUTE	—————

**DRAFTING SYMBOLS**

	EXISTING SIDEWALK
	EXISTING HANDHOLE
	EXISTING PEDESTAL
	PROPOSED HANDHOLE
	EXISTING ADDRESS
	EXISTING TREE

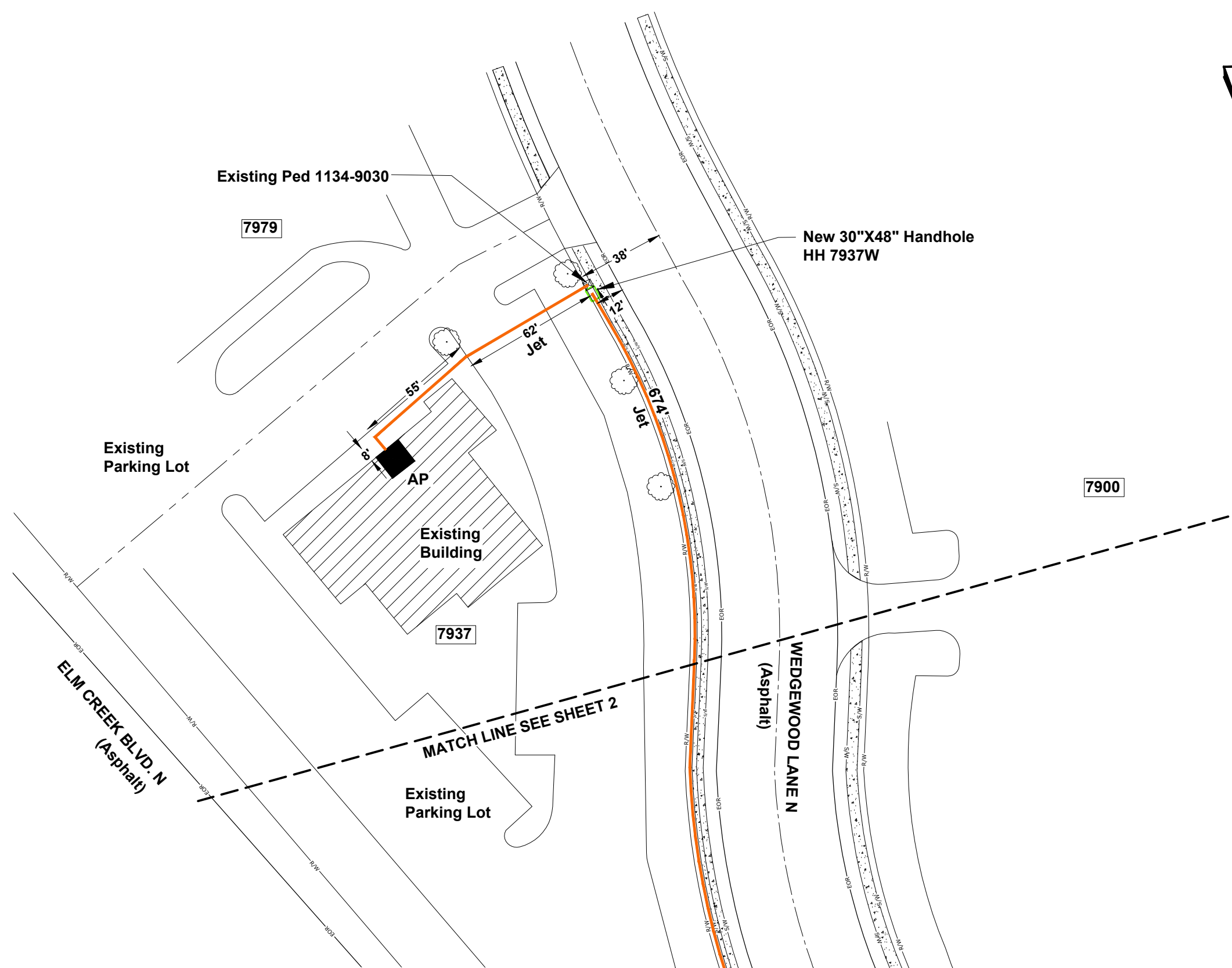

**7937 WEDGEWOOD LANE**  
**HNI Corporation**  
 HENNEPIN COUNTY  
 CITY PERMIT SKETCH - Maple Grove, MN

SCALE: 1"=50'



ENGINEER: CENTURYLINK  
 CPA/CONTRACTOR: CENTURYLINK/TELCOM  
 DRAWN BY: TELCOM CONSTRUCTION

PROJECT: N.429146 WIRE CENTER: MAPLE GROVE (MPGVMNXA)  
 1.) LOCATE ALL UTILITIES BEFORE DIGGING  
 2.) POT HOLE ALL BURIED UTILITY CROSSINGS  
 3.) SEE NOTES ABOVE  
 SHEET: 03 OF 03 REV: 00 DATE: 10/03/2018