

DRAFTING LINETYPES

EDGE OF ROAD	— EOR —
ROW	— R/W —
CENTERLINE	— — — —
PROPERTY LINE	— · — · — ·
SIDEWALK	— S/W —
ROUTE THROUGH EXISTING DUCT	— (Orange Line) —

DRAFTING SYMBOLS

	EXISTING CONCRETE
	EXISTING HANDHOLE
	EXISTING PEDESTAL
	EXISTING ADDRESS

PERMIT NOTES:

- 1.) This IP Connect project will provide Switched Ethernet service to 11780 Fountains Way N, Maple Grove, MN.
- 2.) Beginning at existing HH 11659, jet 10' south of new U024 fiber through existing 1.25" ID to existing Pedestal 1234-9007. From existing Pedestal 1234-9007 jet new fiber through existing duct 196' south to existing Pedestal 1234-9008. From existing Pedestal 1234-9008 jet new fiber through existing duct 186' south to existing Pedestal 1234-9013. From existing Pedestal 1234-9013 jet new fiber through existing duct 200' south to existing Pedestal 1234-9009. From existing Pedestal 1234-9009 jet new fiber through existing duct 267' west to existing Pedestal 1234-9010. From existing Pedestal 1234-9010 jet new fiber through existing customer provided CBO 29' northeast to customer's DMARC.
- 3.) All disturbed surfaces will be restored to as good as or better condition than found condition.
- 4.) All existing underground utilities will be located prior to construction.

The subsurface utility information in this plan is utility quality level D. This utility level was determined according to the guidelines of CI/ASCE 38-02, entitled "Standard Guidelines for the collection and depiction of existing subsurface utility data. It shall be the contractors responsibility to utilize the Gopher State One Call Evacuation Notice system required by MN statute Chapter 216d for all underground utility locations.

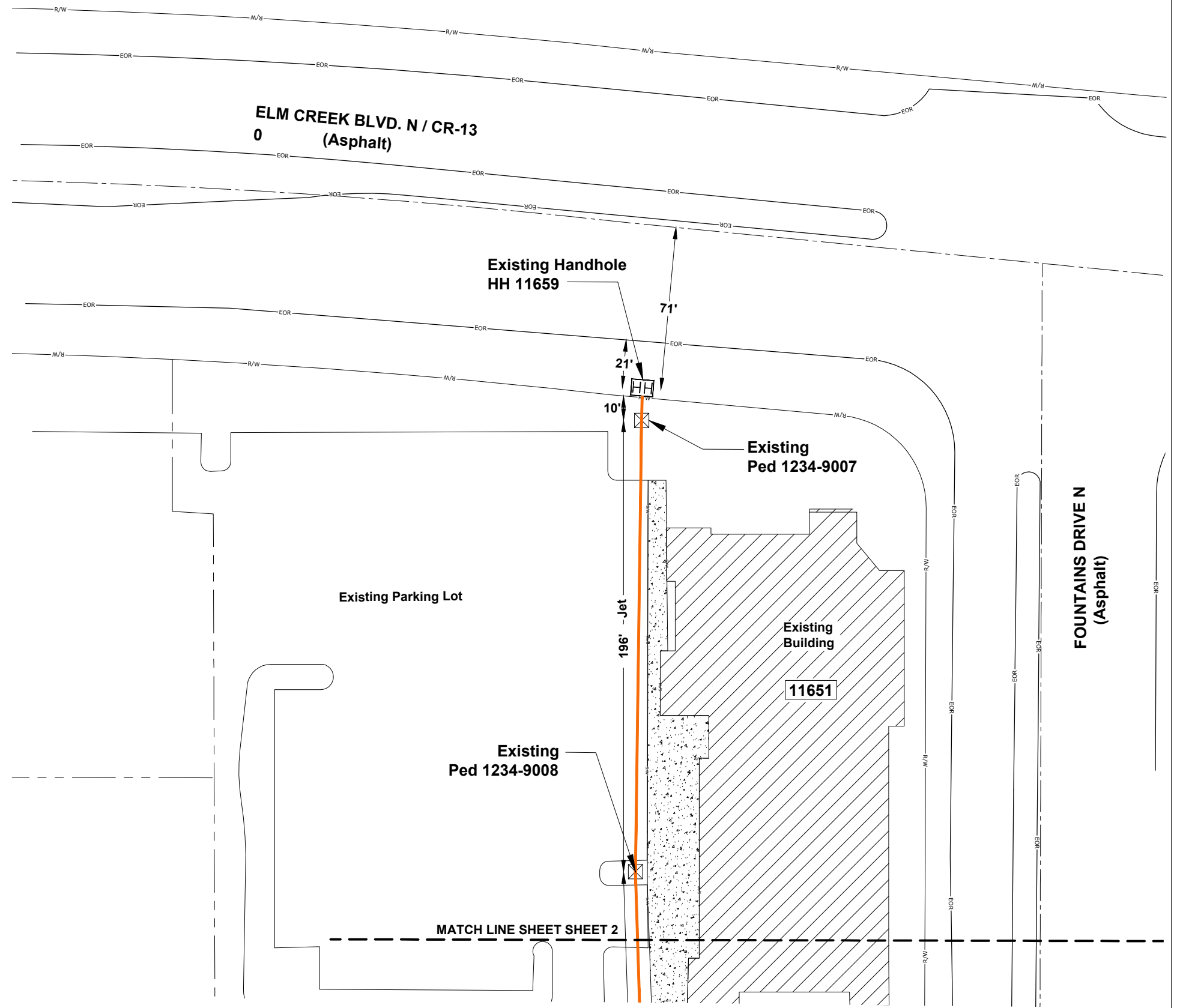
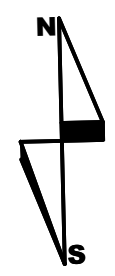

11780 Fountain Way N
 DAVE & BUSTERS
 HENNEPIN COUNTY
 CITY PERMIT SKETCH - MAPLE GROVE, MN

SCALE: 1"=50'



ENGINEER: CENTURYLINK
 CPA/CONTRACTOR: CENTURYLINK/TELCOM
 DRAWN BY: TELCOM CONSTRUCTION

PROJECT: N.429112 WIRE CENTER: OSSEO (OSSEMNXO)
 1.) LOCATE ALL UTILITIES BEFORE DIGGING
 2.) POT HOLE ALL BURIED UTILITY CROSSINGS
 3.) SEE NOTES ABOVE
 SHEET: 01 OF 02 REV:00 DATE: 10/02/2018

DRAFTING LINETYPES	
EDGE OF ROAD	— EOR —
ROW	— R/W —
CENTERLINE	— —
PROPERTY LINE	— · — · —
SIDEWALK	— S/W —
ROUTE THROUGH EXISTING DUCT	— (Orange Line) —

DRAFTING SYMBOLS	
	EXISTING CONCRETE
	EXISTING HANDHOLE
	EXISTING PEDESTAL
11780	EXISTING ADDRESS

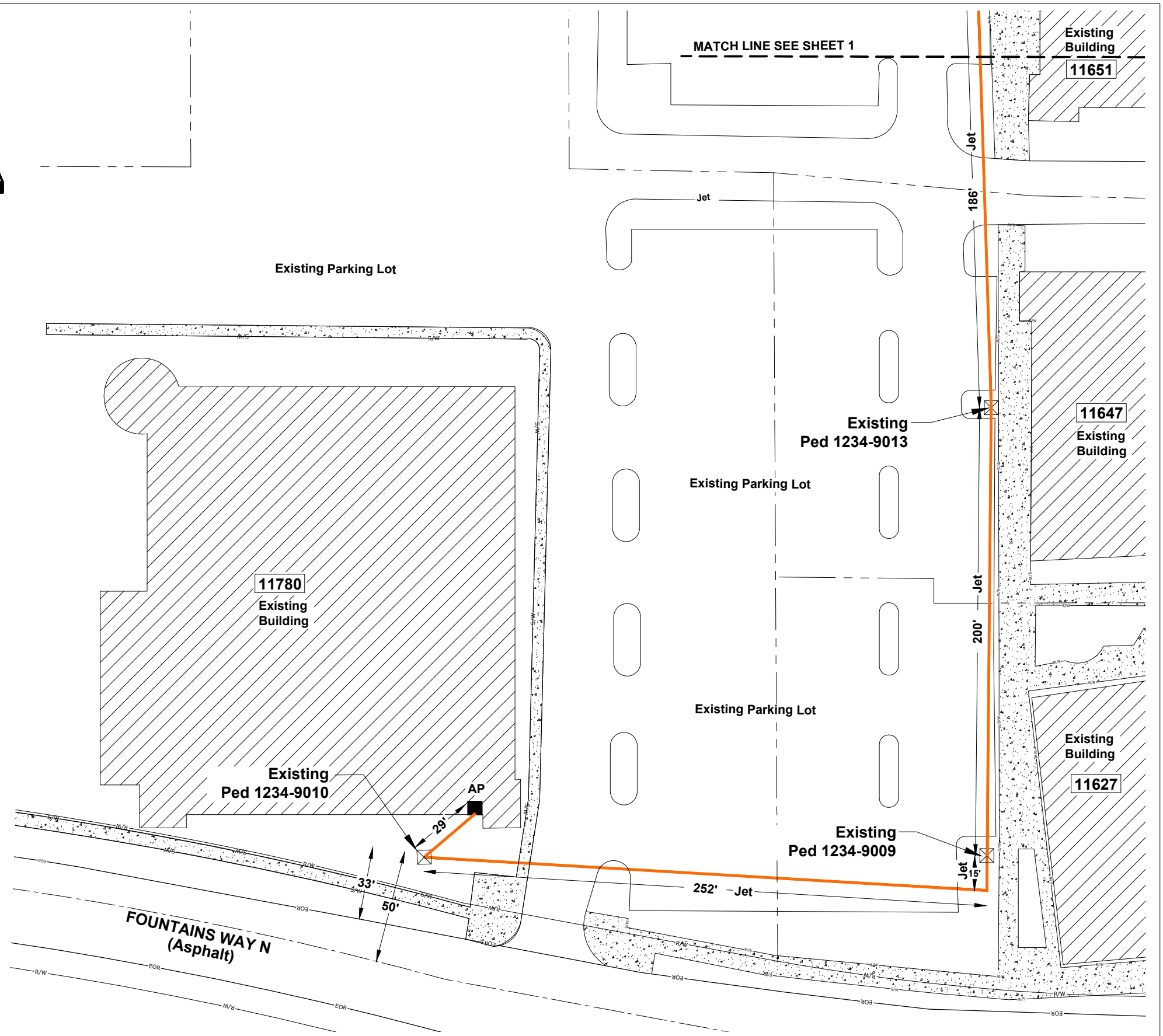
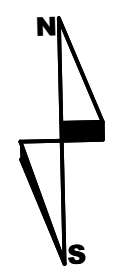

11780 Fountain Way N
DAVE & BUSTERS
 HENNEPIN COUNTY
 CITY PERMIT SKETCH - MAPLE GROVE, MN

SCALE: 1"=50'



ENGINEER: CENTURYLINK
 CPA/CONTRACTOR: CENTURYLINK/TELCOM
 DRAWN BY: TELCOM CONSTRUCTION

PROJECT: N.429112 WIRE CENTER: OSSEO (OSSEMNXO)
 1.) LOCATE ALL UTILITIES BEFORE DIGGING
 2.) POT HOLE ALL BURIED UTILITY CROSSINGS
 3.) SEE NOTES ABOVE
 SHEET: 02 OF 02 REV: 00 DATE: 10/02/2018