

| | | | | | |
|--|----------------------|-------------------|------------------------|----------------------|-------------|
| Revised 4-6-18 | | CMS# | | 18174522 HELD PERMIT | |
| CenturyLink BSW Order/Maintenance Work Authorization | | | | | |
| Company | T600 | Exchange Name | MAPLE GROVE | Service Order# | |
| Work Activity | Buried Cable-Copper | | Capital | Y | Maintenance |
| Customer Name | ELIJAH MACDEN | | Phone# | 7634164153 | |
| Address | 13667 86TH PL N | | One Call Ticket# | | |
| City & Zip | Maple Grove, MN | | | | |
| Location/Directions | | | | | |
| Description of Work or Special Instructions | | | | | |
| bore 180' of 12 pr cable b/t ped 960 9010 to 960 9008. Then plow 130' cable from serving ped to house. Drop is bad. **cable is 100% bad. Customer is waiting on bonded install. Current service barley working.*** | | | | | |
| Held Order | Y | Permit: | Y | Bore: | Y |
| Tech Name and Tech # | Kris Townsend | | Employee Contact# | 6127159213 | |
| | | | CBR# | 7634164153 | |
| Sketch | Material/Labor Units | | | | |
| (Include Cntr Line & Pedestal) | Description | Notes | Footage/Quantity | Comments | |
| Cntr Line Footage | 33 | SEB3-22 | BSW-3 & plow picmt | 130 | |
| | | SEB3-22T | BSW-3 & hand dig picmt | | |
| Peds# | | SEPCUTOVER | CUTOVER BSW | 1 | |
| Parish/County | | BM83 | BSW guard at house | 1 | |
| | | XXSEB-GL | Remove temp drop | | |
| Township | | BM61(1.25)SEB | BSW Bore footage | | |
| Section | | SEBO PER FT LBR T | Fiber & plow picmt | | |
| Range | | SEBO PER FT LBR T | Fiber & hand dig picmt | | |
| | | SEB6-22 | BSW-6 & plow picmt | | |
| | | BM2(578)(8) | Ground Rod | | |
| | | Trip Charge | Trip Charge | 1 | |
| | | BM6(13)D-Rock CBL | Rock Boring | | |
| | | Permit | Permit | 1 | |
| Nearest cross st. | | | Plat Page | | Map# |

Estimated Cost

86th Pl N, MG

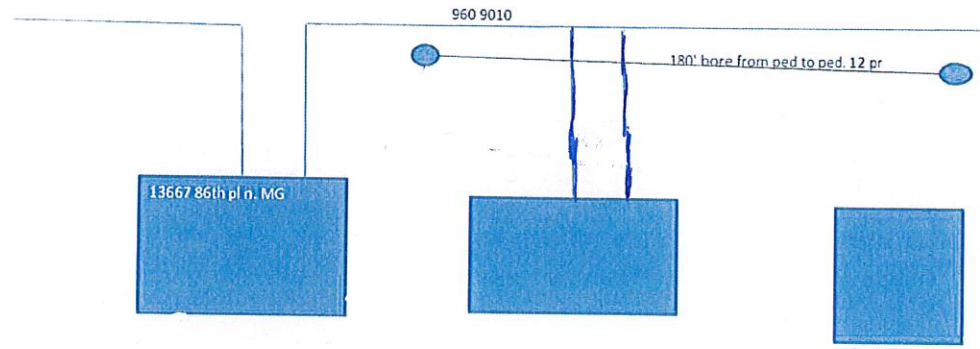

| | | | | | | | |
|---|--------------------------|---|--------|---------------|--|-------|--|
| Originated By: | Townsend | Date: | 9/7/18 | Completed By: | | Date: | |
| Authorized By: (APS) | | Date: | | Inspected By: | | Date: | |
| Authorized By: (AOM) | | Date: | | | | | |
| Email sketch to | MetroBSW@Centurylink.com | | | | | | |
| 1. Distance of the bury in Right-of-Way | | 3. Distance to the nearest intersection | | | | | |
| 2. Distance from the terminal to the centerline | | 4. Nearest State Hwy mile marker | | | | | |