

NOTE:
 INSTALL METER NORTH OF TRASH ENCLOSURE
 INSTALL NEW SERVICE AROUND TRASH ENCLOSURE

CUSTOMER APPROVAL OF DESIGN I/C:

SIGNATURE: _____ DATE: _____
 PRINTED NAME: _____

EMAIL: _____
 Please review Center Point Energy design for installing Natural Gas to your facility. Verify the route of the Service Line and Meter Location on the building. If there is a conflict please contact the Designer or Sales Rep as shown in the Title Block.



PROPRIETARY AND CONFIDENTIAL

87559859

M52900 MAPLE GROVE

ONE CALL:
 Hennepin
 *SE23 T119/R22
 * = this Page

LEGEND:

- ACTIVE
- DESIGNED
- PROPOSED
- ABANDONED
- ABANDONED

Interruptible
 Existing
 Normal
 Future
 Proposed

Address: 11802 Elm Creek Blvd N
 Customer: Sleep Number at Arbor Lakes

Contact Person: Matt Peterson
 Contact Phone: (952) 288-2079
 Sales Rep: Cherie Monson
 Sales Rep Phone: 612-361-8456
 Construction Hotline: 612-321-5310
 Curb Valve: No
 Copies to Corrosion: No
 Corrosion Approval: N/A
 Follow Internal Pipe Sampling Requirements? No
 Permits: County
 Requested Install Date: 10/14/2018
 Approval: SMY 9/12/18

PROJECT DESCRIPTION:
 SLEEP NUMBER AT ARBOR LAKES

DESIGNER: Grant Dhein
 PHONE #: 612-321-5065
 DRAWN BY: Grant Dhein
 DESIGN DATE: 9/11/2018

Revised Print
 Destroy All Others
 Revision History
 Date:

Description:
 Design Approval:

IC Services
 SCAN DATE: SHEET 1 OF 1

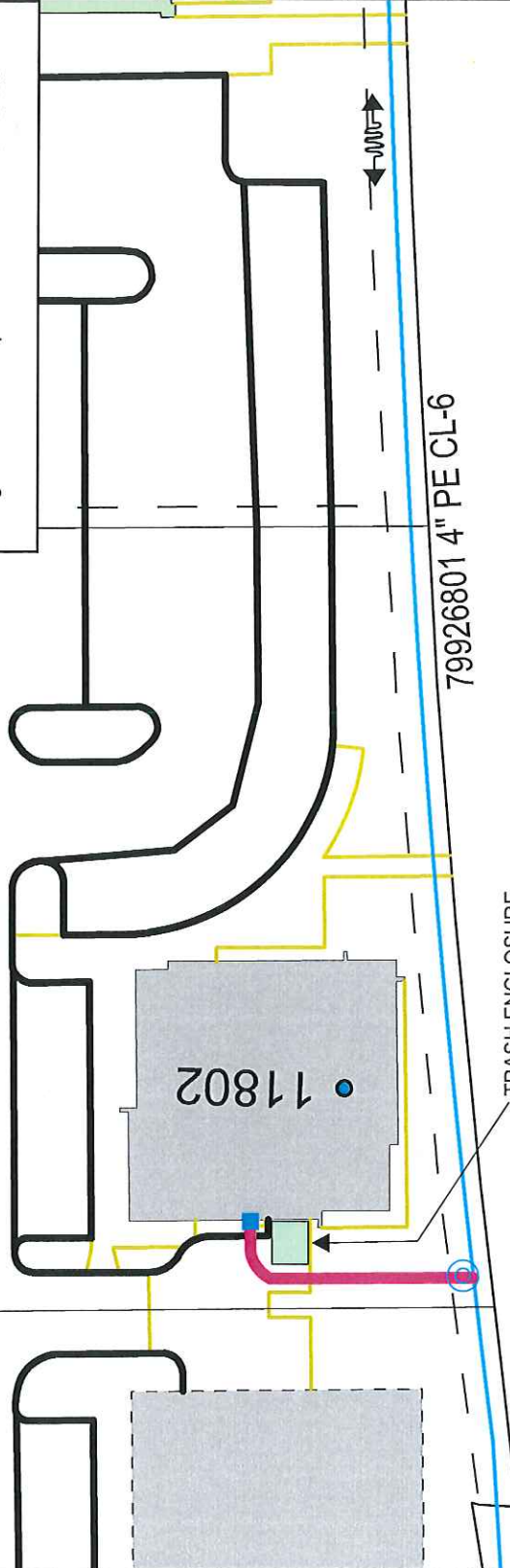

79926801 4" PE CL-6

When butt fusing to existing in-service polyethylene, visually inspect for the presence of hydrocarbon permeation immediately after removing fusion iron. If any bubbling is identified on the heated surface, do not join to new PE pipe. Allow to cool and cut this end off (12" length) and send to the Golden Valley Lab with street location and W.O.#. Complete tie-in/extension using an electrofusion coupling(s). Document in field notes.

ELM CREEK BLVD
 (COUNTY RD 130)

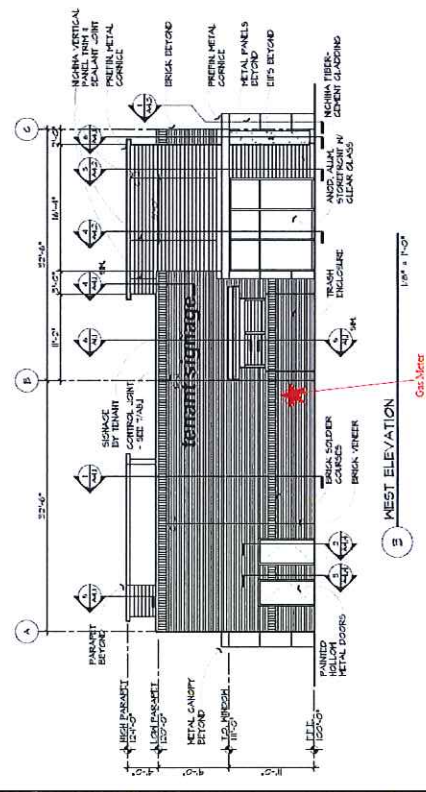

I/C Install New Service Line - Plastic
 WO# 87559859 Install New I/C Service Line-Plastic - CSV
 INSTALL 4" X 1/2" CTS PE SVC TEE W/ .80" TAP
 INSTALL 60' OF 1/2" CTS PE CL-6 SVC LINE
 W/ 1/2" PE 775 SERIES EFV VALVE JUST OFF TEE
 W/ 3/4" MPT x 1/2" CTS ANODELESS RISER,
 W/SLEEVE
 SVC EQUIP# 61350112

WO # 87498506 Install SmVol Gas Meter - CSV
 Move-in Small Meter Install-Original
 INSTALL 250TC ERT'D OSM (CL-6) (LOAD: 250 CFH)
 W/ 3/4" B42R REG @ 2PSI W/ 1/8" x 3/16" ORIFICE

A 5249 20