

DRAFTING LINETYPES

EDGE OF ROAD	— EOR —
ROW	— R/W —
CENTERLINE	— — —
SIDEWALK	— S/W —
PROPERTY LINE	- - - - -
ROUTE THROUGH EXISTING DUCT	—————

DRAFTING SYMBOLS

	EXISTING SIDEWALK
	EXISTING HANDHOLE
	EXISTING ADDRESS



PERMIT NOTES:

- 1.) This IP Connect project will provide Switched Ethernet service to 7900 Wedgewood Lane, Maple Grove, MN.
- 2.) Begin at existing HH 9035, Jet 300' of new U024 fiber through existing CBO to customer's DMARC.
- 3.) All disturbed surfaces will be restored to as good as or better condition than found condition.
- 4.) All existing underground utilities will be located prior to construction.

The subsurface utility information in this plan is utility quality level D. This utility level was determined according to the guidelines of CI/ASCE 38-02, entitled "Standard Guidelines for the collection and depiction of existing subsurface utility data. It shall be the contractor's responsibility to utilize the Gopher State One Call Evacuation Notice system required by MN statute Chapter 216d for all underground utility locations.

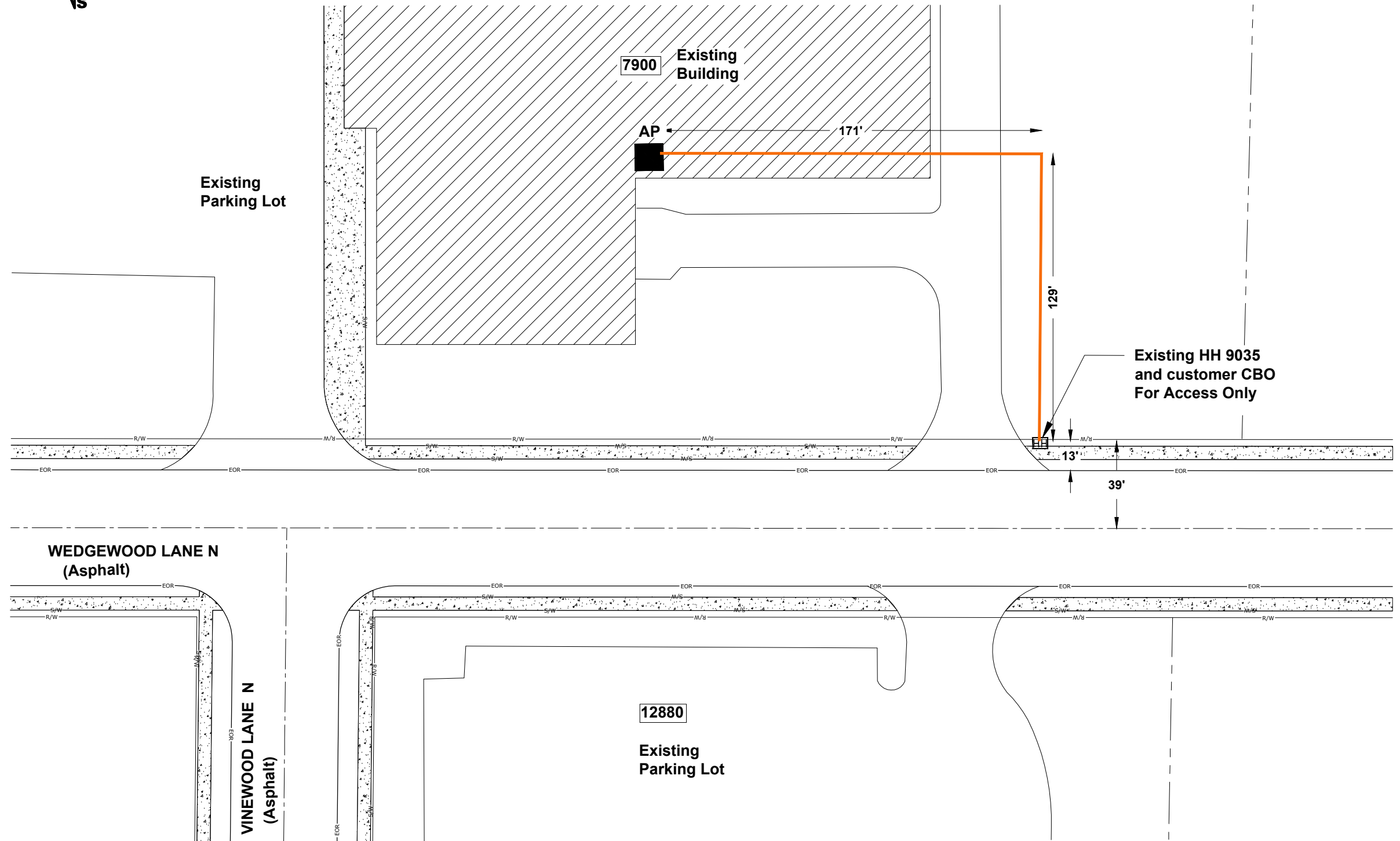

7900 WEDGEWOOD LANE
Pier 1 Imports
 HENNEPIN COUNTY
 CITY PERMIT SKETCH - Maple Grove, MN

SCALE: 1"=50'



ENGINEER: CENTURYLINK
 CPA/CONTRACTOR: CENTURYLINK/TELCOM
 DRAWN BY: TELCOM CONSTRUCTION

PROJECT: N.419832 WIRE CENTER: MAPLE GROVE (MPGVMNXA)
 1.) LOCATE ALL UTILITIES BEFORE DIGGING
 2.) POT HOLE ALL BURIED UTILITY CROSSINGS
 3.) SEE NOTES ABOVE
 SHEET: 01 OF 01 REV: 00 DATE: 9/11/2018