

DRAFTING SYMBOLS

	EXISTING HANDHOLE
	EXISTING PEDESTAL
	EXISTING UTILITY CABINET
	EXISTING ADDRESS

DRAFTING LINETYPES

EDGE OF CURB	
SIDEWALK/PATH	
PROPERTY LINE	
RIGHT-OF-WAY	
CENTERLINE	
EXISTING BURIED ROUTE	

CITY PERMIT NOTES:

1. This new CDFS Wholesale project will provide Switched Internet service to DSW at 11531 Fountains Drive N. Maple Grove, MN.
2. Push count F6,64 on existing fiber from HH3-HH3 to customer DMARC.
3. All disturbed surfaces will be restored to as good as or better condition than found condition.
4. All underground utilities shall be located prior to construction.
5. Any conflicting underground utilities will be potholed.
6. If any boring is required, it shall maintain 2' clearance from hand holes, street lights, and signal pole foundations.
7. All bores under City trees shall be a minimum depth of 48".
8. There is a clear path required.

11531 Fountains Way
 DSW
 HENNEPIN COUNTY
 CITY PERMIT - MAPLE GROVE, MN

SCALE: 1"=50'



ENGINEER: CENTURYLINK
 CPA/CONTRACTOR: CENTURYLINK/TELCOM
 DRAWN BY: TELCOM CONSTRUCTION

PROJECT: N.385295 WIRE CENTER: Maple Grove (MPGVMNXA)
 1.) LOCATE ALL UTILITIES BEFORE DIGGING
 2.) ANY CONFLICTING UNDERGROUND UTILITIES WILL BE POT HOLED.
 3.) THERE IS NO CLEAR PATH REQUIRED.
 SHEET: 01 OF 04 REV:01 DATE: 8/12/2018

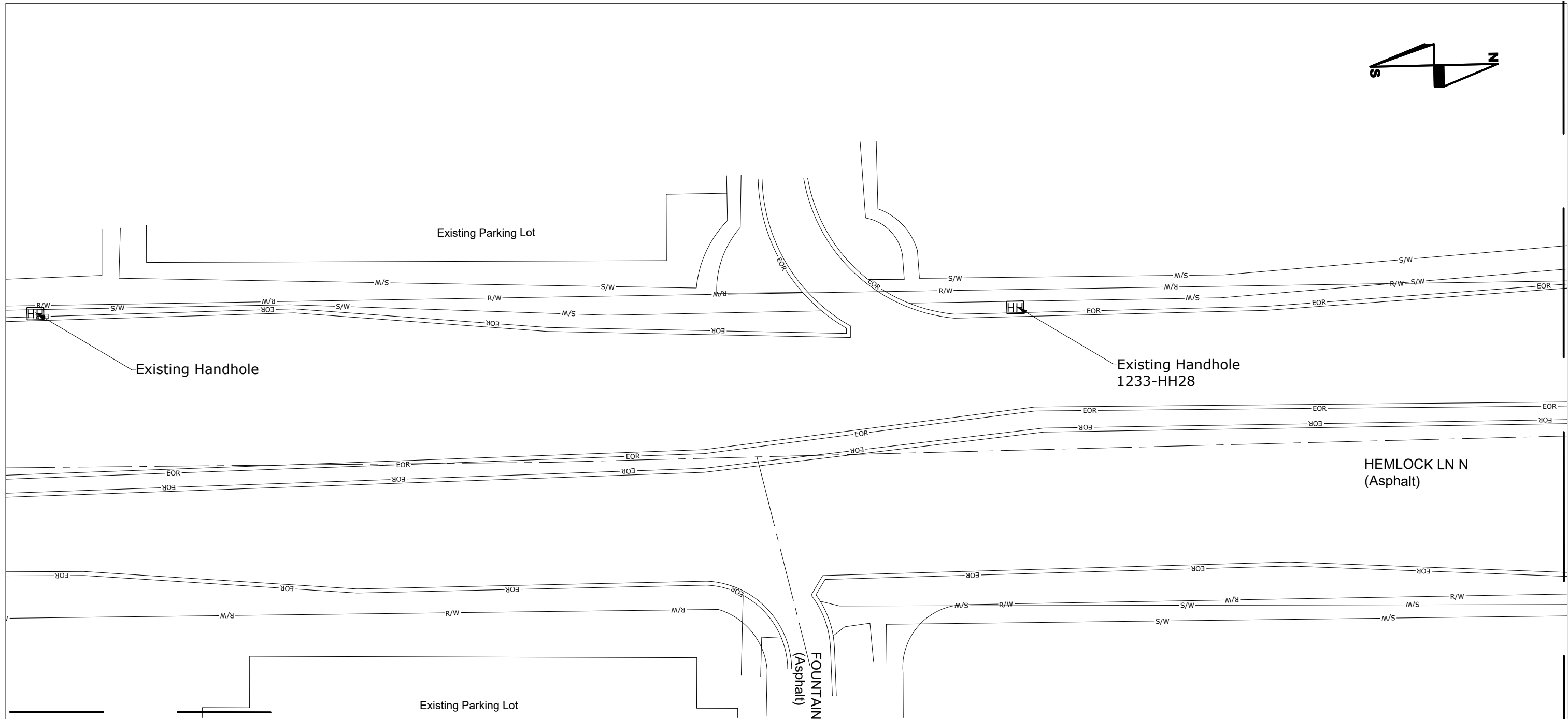
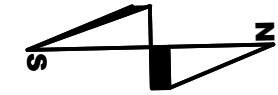

MATCHLINE SEE SHEET 1

MATCHLINE SEE SHEET 3

DRAFTING SYMBOLS

	EXISTING HANDHOLE
	EXISTING PEDESTAL
	EXISTING UTILITY CABINET
	EXISTING ADDRESS

DRAFTING LINETYPES

	EDGE OF CURB
	SIDEWALK/PATH
	PROPERTY LINE
	RIGHT-OF-WAY
	CENTERLINE
	EXISTING BURIED ROUTE

11531 Fountains Way
DSW
 HENNEPIN COUNTY
 CITY PERMIT - MAPLE GROVE, MN

SCALE: 1"=50'



ENGINEER: CENTURYLINK
 CPA/CONTRACTOR: CENTURYLINK/TELCOM
 DRAWN BY: TELCOM CONSTRUCTION

PROJECT: N.385295 WIRE CENTER: Maple Grove (MPGVMNXA)
 1.) LOCATE ALL UTILITIES BEFORE DIGGING
 2.) ANY CONFLICTING UNDERGROUND UTILITIES WILL BE POT HOLED.
 3.) THERE IS NO CLEAR PATH REQUIRED.
 SHEET: 02 OF 04 REV:01 DATE: 8/12/2018

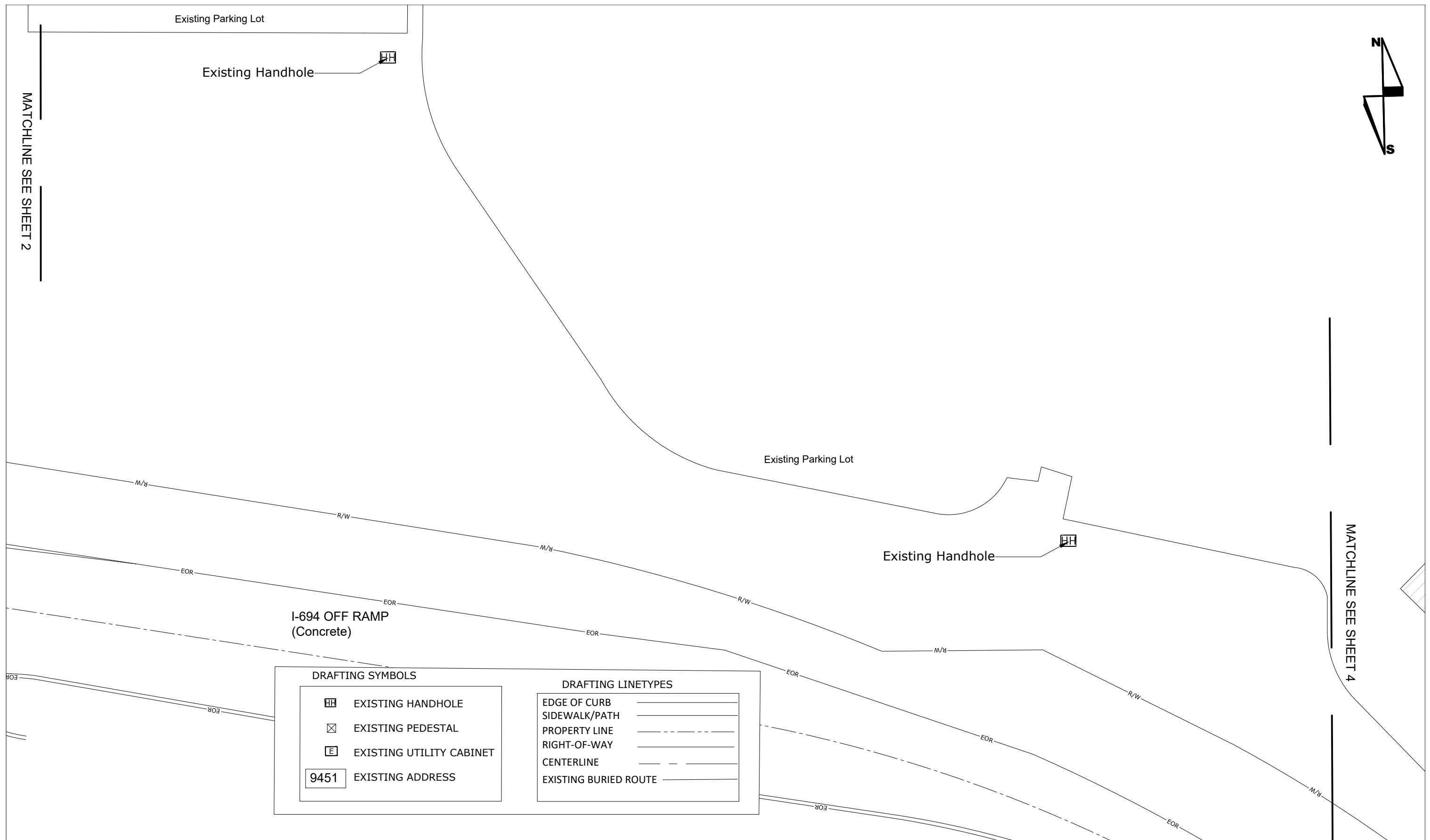

DRAFTING SYMBOLS		DRAFTING LINETYPES	
	EXISTING HANDHOLE		EDGE OF CURB
	EXISTING PEDESTAL		SIDEWALK/PATH
	EXISTING UTILITY CABINET		PROPERTY LINE
	EXISTING ADDRESS		RIGHT-OF-WAY
			CENTERLINE
			EXISTING BURIED ROUTE

11531 Fountains Way
 DSW
 HENNEPIN COUNTY
 CITY PERMIT - MAPLE GROVE, MN

SCALE: 1"=50'



ENGINEER: CENTURYLINK
 CPA/CONTRACTOR: CENTURYLINK/TELCOM
 DRAWN BY: TELCOM CONSTRUCTION

PROJECT: N.385295 WIRE CENTER: Maple Grove (MPGVMNXA)
 1.) LOCATE ALL UTILITIES BEFORE DIGGING
 2.) ANY CONFLICTING UNDERGROUND UTILITIES WILL BE POT HOLED.
 3.) THERE IS NO CLEAR PATH REQUIRED.
 SHEET: 03 OF 04 REV:01 DATE: 8/12/2018

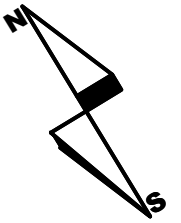

DRAFTING SYMBOLS

	EXISTING HANDHOLE
	EXISTING PEDESTAL
	EXISTING UTILITY CABINET
	EXISTING ADDRESS

DRAFTING LINETYPES

EDGE OF CURB	
SIDEWALK/PATH	
PROPERTY LINE	
RIGHT-OF-WAY	
CENTERLINE	
EXISTING BURIED ROUTE	

11531 Fountains Way
 DSW
 HENNEPIN COUNTY
 CITY PERMIT - MAPLE GROVE, MN

SCALE: 1"=50'



ENGINEER: CENTURYLINK
 CPA/CONTRACTOR: CENTURYLINK/TELCOM
 DRAWN BY: TELCOM CONSTRUCTION

PROJECT: N.385295 WIRE CENTER: Maple Grove (MPGVMNXA)
 1.) LOCATE ALL UTILITIES BEFORE DIGGING
 2.) ANY CONFLICTING UNDERGROUND UTILITIES WILL BE POT HOLED.
 3.) THERE IS NO CLEAR PATH REQUIRED.
 SHEET: 03 OF 04 REV:01 DATE: 8/12/2018