

DRAFTING SYMBOLS

HH	EXISTING HANDHOLE
9550	EXISTING ADDRESS

DRAFTING LINETYPES

EDGE OF CURB	FOR	_____
SIDEWALK/PATH	S/W	_____
PROPERTY LINE		_____
RIGHT-OF-WAY	R/W	_____
CENTERLINE		_____
BORE ROUTE		_____

- CITY PERMIT NOTES:
- 1.) This project will provide Switched Ethernet Services to Medical Advanced Pain Specialist at 9550 Upland Lane N, Maple Grove, MN.
 - 2.) Begin at existing handhole 653-HH19 and bore 80' of new U072NS fiber in 1.25" ID to existing Handhole HH8256-1. Splice new U072NS fiber to existing U048 fiber. Push through existing duct to HH_9550_Upland_Ln_N. Splice existing U048 fiber to existing U024 fiber and push through CBO to customer's DMARC.
 - 3.) All other handholes and manholes are for access only.
 - 4.) All disturbed surfaces will be restored to as good as or better condition than found condition.
 - 5.) All existing underground utilities will be located prior to construction.
 - 6.) Any conflicting underground utilities will be pot holed.

9550 Upland Lane N
MEDICAL ADVANCED PAIN SPECIALIST
 HENNEPIN COUNTY
 CITY PERMIT - MAPLE GROVE, MN

SCALE: 1" = 50'



ENGINEER: CENTURYLINK
 CPA/CONTRACTOR: CENTURYLINK/TELCOM
 DRAWN BY: TELCOM CONSTRUCTION

PROJECT: N.436241 WIRE CENTER: MAPLE GROVE (MPGVNXXA)
 1.) LOCATE ALL UTILITIES BEFORE DIGGING
 2.) ANY CONFLICTING UNDERGROUND UTILITIES WILL BE POT HOLED.
 3.) THERE IS NO CLEAR PATH REQUIRED.

SHEET: 01 OF 02 REV:01 DATE: 8/09/2018

DRAFTING SYMBOLS

HH	EXISTING HANDHOLE
9550	EXISTING ADDRESS

DRAFTING LINETYPES

EDGE OF CURB	FOR	---
SIDEWALK/PATH	S/W	---
PROPERTY LINE		---
RIGHT-OF-WAY	R/W	---
CENTERLINE		---
BORE ROUTE		---

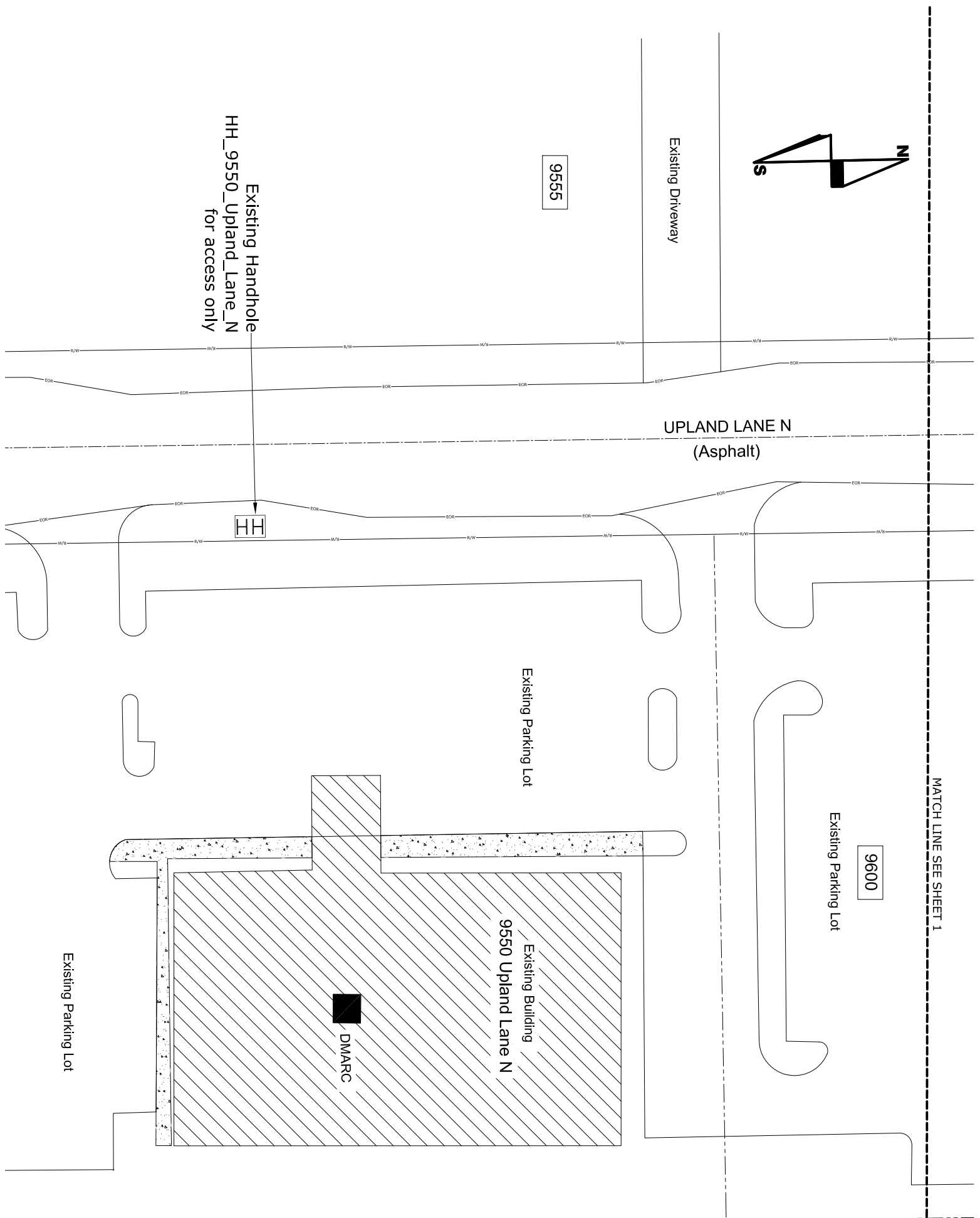

9550 Upland Lane N
MEDICAL ADVANCED PAIN SPECIALIST
 HENNEPIN COUNTY
 CITY PERMIT - MAPLE GROVE, MN

SCALE: 1" = 50'



ENGINEER: CENTURYLINK
 CPA/CONTRACTOR: CENTURYLINK/TELCOM
 DRAWN BY: TELCOM CONSTRUCTION

PROJECT: N.436241 WIRE CENTER: MAPLE GROVE (MPGVMNXA)
 1.) LOCATE ALL UTILITIES BEFORE DIGGING
 2.) ANY CONFLICTING UNDERGROUND UTILITIES WILL BE POT HOLED.
 3.) THERE IS NO CLEAR PATH REQUIRED.
 SHEET: 02 OF 02 REV:01 DATE: 8/08/2018