

10599 97th Pl N, Maple Grove

Task 1: Directional Bore
 Bore in 6700' of #2 AI UG 1-phase cable from K1 to E3, E3 to F3, F3 to G3, G3 to H3, H3 to J3, J3 to K3, K3 to L3, L3 to M3, M3 to N3, N3 to P3, P3 to N4, splice to J6 and J6 to G4.
 Bore in 1600' of #2 AI UG 2-phase cable from N4 to M4, M4 to L4, L4 to K4, K4 to splice and G4 to splice.

Task 2: Terminations
 Terminate at K1, E3, F3, G3, H3, J3, K3, L3, M3, N3, P3, N4, M4, L4, K4, J6 and G4.

Task 3: Restoration

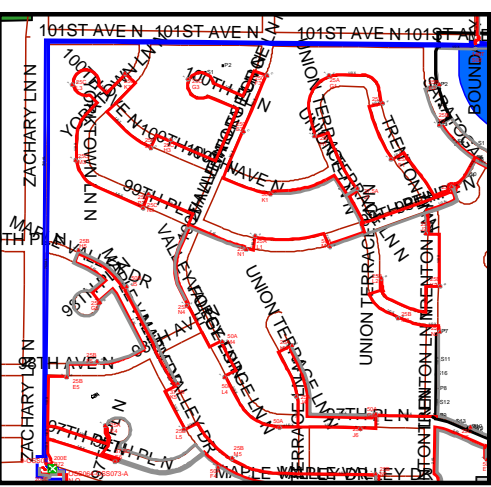

Alex Ludwig
 O (651)-229-5549
 C (320)-469-0718

Work Order Information		
Service Request #	:	
Design Number	:	0000548069
Designer/Planner ID	:	224039
Designer/Planner Name	:	Ludwig, Alex
Designer/Planner Ph #	:	(651) 229-5549
Manager Approval	:	

Joint Utility	
E:	G:
T:	C:

Design Location	
Division	: Maple Grove
County	: Hennepin
City	: Maple Grove
Address	: 10599 97th Pl N
T: 119N	R: 22W S: 12
Map #	: K52010
Permit	:

Electric	
Feeder: OSS073	Voltage: 7.97
Phase: AC	Bkup Dev ID:

Gas	
System	: Pressure
Size	: Material
Dead End	:

Work Order # : 12435292
 Date: 09/02/2016
 Sketch: 1 Of 1 Sketch Data
 Scale: 1" equals 200'

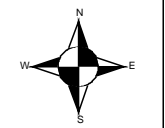

CONSTRUCTION USE ONLY	
<input type="checkbox"/>	NO CHANGES (BUILT AS DESIGNED)
<input type="checkbox"/>	CHANGES MADE AS INDICATED (ALL URD MUST HAVE ACTUAL MEASUREMENTS FROM THE FIELD SITE)

RFO
 FOREMAN _____ DATE _____
 TEAM LEADER _____

DISCLAIMER: THERE ARE NO REPRESENTATIONS OR WARRANTIES (EXPRESS OR IMPLIED) ABOUT THE ACCURACY OF THIS PRINT. THIS PRINT IS PROVIDED WITH NO CLAIM AS TO PRINT COMPLETENESS, TIMELINESS, ACCURACY OF CONTENT OR USEFULNESS. STATE LAW REQUIRES ANYONE DIGGING, GRADING OR EXCAVATING TO OBTAIN A PRIOR FIELD LOCATE OF ALL UTILITIES; THIS PRINT DOES NOT DISCHARGE THIS REQUIREMENT OR ANY OTHER REQUIREMENT. THE COMPANY AND ITS AFFILIATES ASSUME NO LEGAL RESPONSIBILITY OR LIABILITY FOR THE RECIPIENT'S USE (OR ANY OTHER PARTIES' USE) OF THE PRINT, INCLUDING THE RECIPIENT'S INTENDED PURPOSE IN USING THE PRINT. NO COMPANY EMPLOYEE OR OTHER PARTY HAS BEEN AUTHORIZED TO PROVIDE THIS PRINT FOR PLANNING OR ESTIMATING PURPOSES; RELY ON THIS PRINT AT YOUR OWN RISK. BY ACCEPTING THIS PRINT, THE RECIPIENT & ANY OTHER PARTY RECEIVING A COPY OF THE PRINT ACKNOWLEDGES AND AGREES TO THIS DISCLAIMER. For All Field Locates Call 811