

MATCHLINE SEE SHEET 2

DRAFTING SYMBOLS

HH	EXISTING HANDHOLE
⊠	EXISTING PEDESTAL
E	EXISTING UTILITY CABINET
9451	EXISTING ADDRESS

DRAFTING LINETYPES

EDGE OF CURB	—EOR—
SIDEWALK/PATH	—S/W—
PROPERTY LINE	— — — — —
RIGHT-OF-WAY	—R/W—
CENTERLINE	— — — — —
EXISTING BURIED ROUTE	—B—

- CITY PERMIT NOTES:**
- 1.) This project will provide Fiber and Data Services to FEDEX at 9451 Dunkirk Lane N, Maple Grove, MN.
 - 2.) Place new rim on HH-1A and 200' of new U072NS Fiber in existing HH-1A at the corner SW corner of 95th AVE. N and Garland Lane N.
 - 3.) All other handholes and pedestals are for access only and to pushcount fiber.
 - 4.) All disturbed surfaces will be restored to as good as or better condition than found condition.
 - 5.) All existing underground utilities will be located prior to construction.
 - 6.) Any conflicting underground utilities will be pot holed.

9451 Dunkirk Lane N
FEDEX
 HENNEPIN COUNTY
 CITY PERMIT - MAPLE GROVE, MN

SCALE: 1"=50'



ENGINEER: CENTURYLINK
 CPA/CONTRACTOR: CENTURYLINK/TELCOM
 DRAWN BY: TELCOM CONSTRUCTION

PROJECT: N.436236 WIRE CENTER: Maple Grove (MPGVMNXA)
 1.) LOCATE ALL UTILITIES BEFORE DIGGING
 2.) ANY CONFLICTING UNDERGROUND UTILITIES WILL BE POT HOLED.
 3.) THERE IS NO CLEAR PATH REQUIRED.
 SHEET: 01 OF 05 REV:00 DATE: 8/07/2018

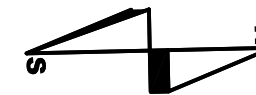

DRAFTING LINETYPES

EDGE OF CURB	— EOR —
SIDEWALK/PATH	— S/W —
PROPERTY LINE	— — — — —
RIGHT-OF-WAY	— R/W —
CENTERLINE	— — — — —
EXISTING BURIED ROUTE	— B —

DRAFTING SYMBOLS

⊞	EXISTING HANDHOLE
⊠	EXISTING PEDESTAL
⊞	EXISTING UTILITY CABINET
9451	EXISTING ADDRESS

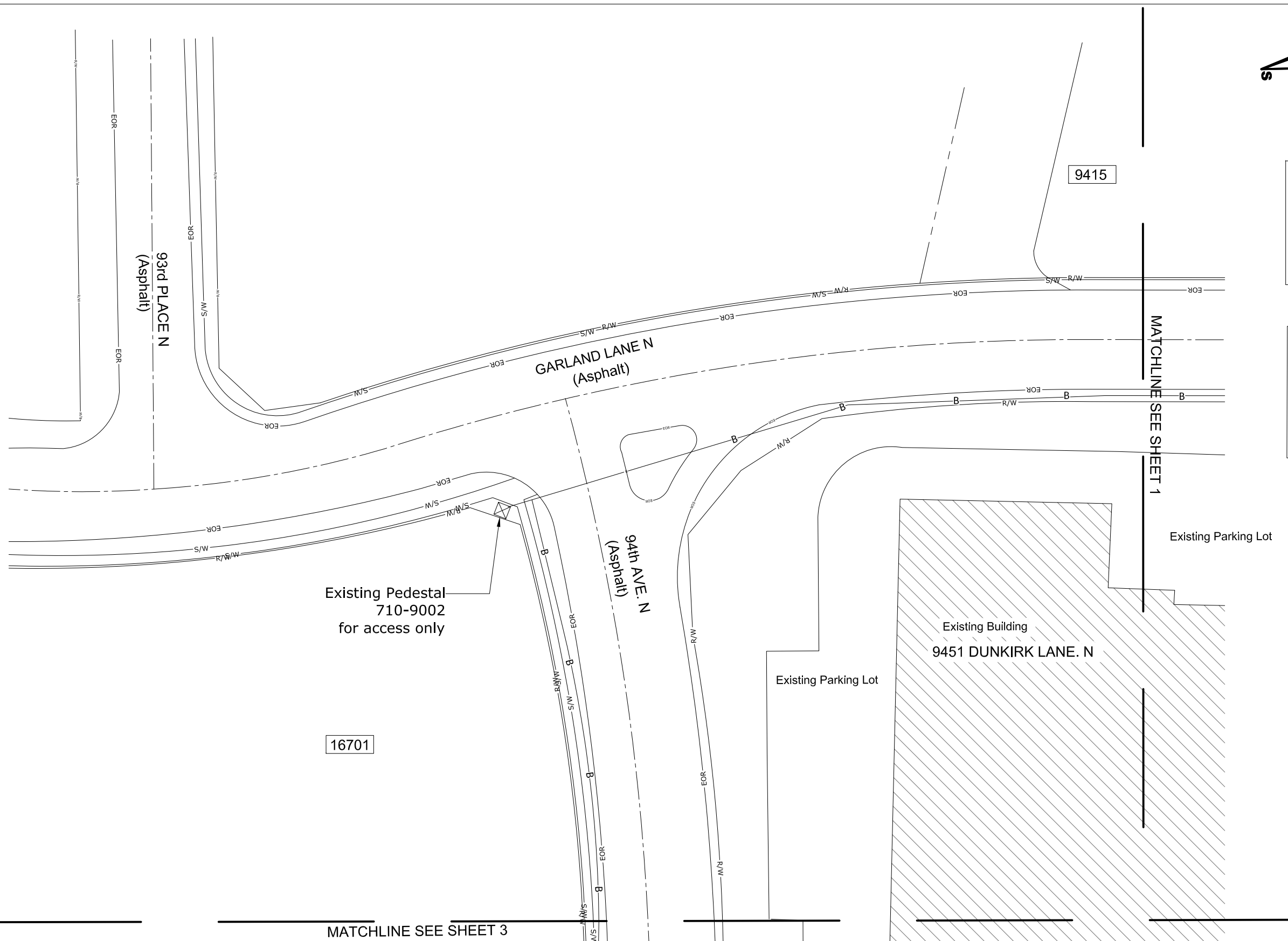

9451 Dunkirk Lane N
 FEDEX
 HENNEPIN COUNTY
 CITY PERMIT - MAPLE GROVE, MN

SCALE: 1"=50'



ENGINEER: CENTURYLINK
 CPA/CONTRACTOR: CENTURYLINK/TELCOM
 DRAWN BY: TELCOM CONSTRUCTION

PROJECT: N.436236 WIRE CENTER: Maple Grove (MPGVMNXA)
 1.) LOCATE ALL UTILITIES BEFORE DIGGING
 2.) ANY CONFLICTING UNDERGROUND UTILITIES WILL BE POT HOLED.
 3.) THERE IS NO CLEAR PATH REQUIRED.
 SHEET: 02 OF 05 REV:00 DATE: 8/07/2018

DRAFTING SYMBOLS

HH	EXISTING HANDHOLE
☒	EXISTING PEDESTAL
E	EXISTING UTILITY CABINET
9451	EXISTING ADDRESS

DRAFTING LINETYPES

EDGE OF CURB	— EOR —
SIDEWALK/PATH	— S/W —
PROPERTY LINE	— ····· —
RIGHT-OF-WAY	— R/W —
CENTERLINE	— - - - —
EXISTING BURIED ROUTE	— B —

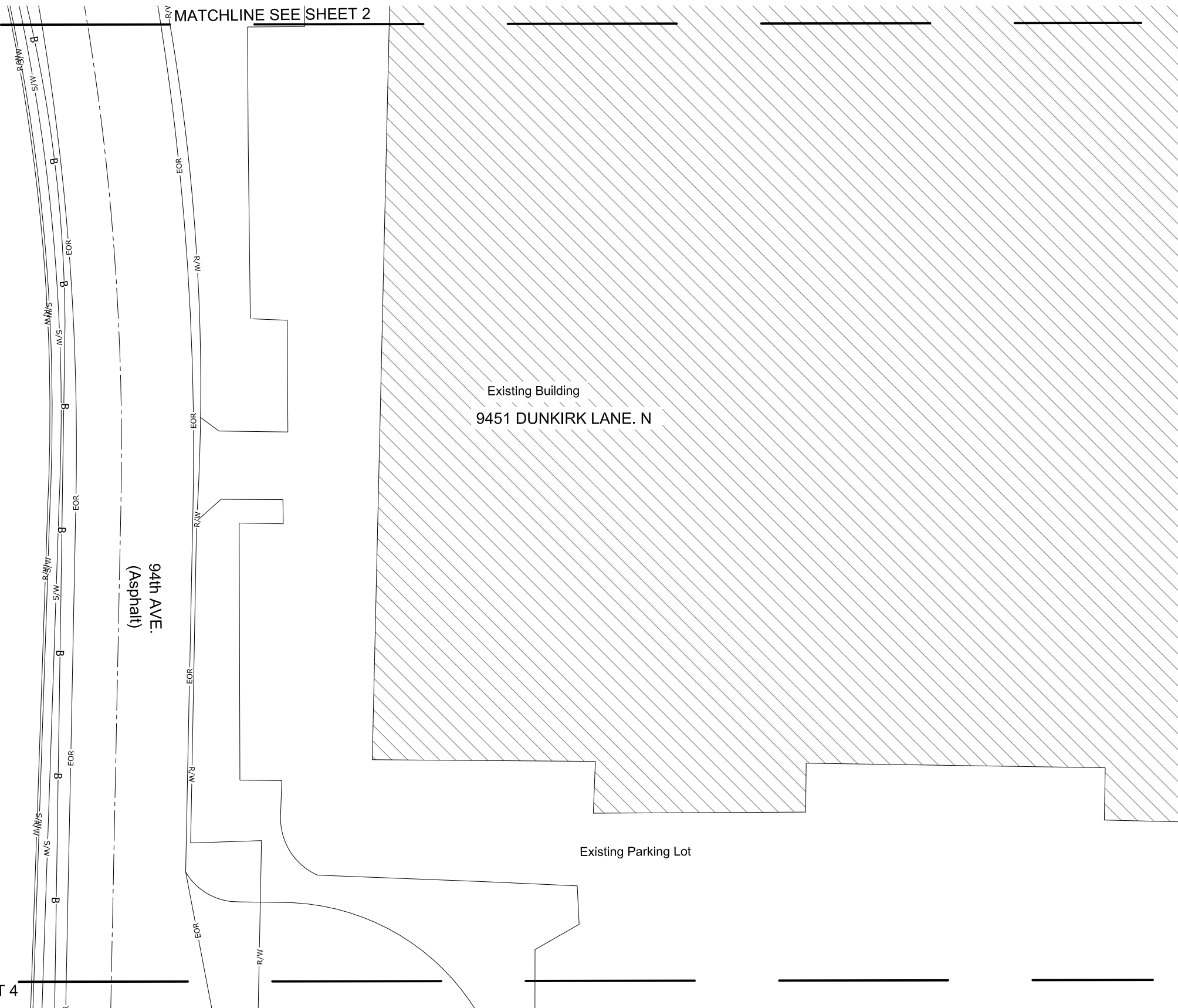

9451 Dunkirk Lane N
 FEDEX
 HENNEPIN COUNTY
 CITY PERMIT - MAPLE GROVE, MN

SCALE: 1"=50'



ENGINEER: CENTURYLINK
 CPA/CONTRACTOR: CENTURYLINK/TELCOM
 DRAWN BY: TELCOM CONSTRUCTION

PROJECT: N.436236 WIRE CENTER: Maple Grove (MPGVMNXA)
 1.) LOCATE ALL UTILITIES BEFORE DIGGING
 2.) ANY CONFLICTING UNDERGROUND UTILITIES WILL BE POT HOLED.
 3.) THERE IS NO CLEAR PATH REQUIRED.
 SHEET: 03 OF 05 REV:00 DATE: 8/07/2018

MATCHLINE SEE SHEET 3

DRAFTING SYMBOLS

HH	EXISTING HANDHOLE
⊠	EXISTING PEDESTAL
E	EXISTING UTILITY CABINET
9451	EXISTING ADDRESS

DRAFTING LINETYPES

EDGE OF CURB	—EOR
SIDEWALK/PATH	—S/W
PROPERTY LINE	—
RIGHT-OF-WAY	—R/W
CENTERLINE	—
EXISTING BURIED ROUTE	—B

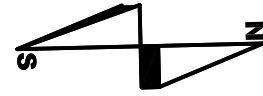

16701

9415

94th AVE.
(Asphalt)

Existing Parking Lot

MATCHLINE SEE SHEET 5

Existing Handhole
770-HH2 for access only

Existing Handhole
HH-1A for access only

Existing Handhole
771-HH2 for access only

DUNKIRK LANE N
(Asphalt)

9451 Dunkirk Lane N
FEDEX
HENNEPIN COUNTY
CITY PERMIT - MAPLE GROVE, MN

SCALE: 1"=50'



ENGINEER: CENTURYLINK
CPA/CONTRACTOR: CENTURYLINK/TELCOM
DRAWN BY: TELCOM CONSTRUCTION

PROJECT: N.436236 WIRE CENTER: Maple Grove (MPGVMNXA)
1.) LOCATE ALL UTILITIES BEFORE DIGGING
2.) ANY CONFLICTING UNDERGROUND UTILITIES WILL BE POT HOLED.
3.) THERE IS NO CLEAR PATH REQUIRED.

SHEET: 04 OF 05 REV:00 DATE: 8/07/2018

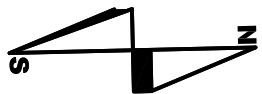

DRAFTING SYMBOLS

HH	EXISTING HANDHOLE
⊠	EXISTING PEDESTAL
E	EXISTING UTILITY CABINET
9451	EXISTING ADDRESS

DRAFTING LINETYPES

EDGE OF CURB	EOR
SIDEWALK/PATH	S/W
PROPERTY LINE	---
RIGHT-OF-WAY	R/W
CENTERLINE	- - -
EXISTING BURIED ROUTE	B

MATCHLINE SEE SHEET 4

9451

Existing Parking Lot

Existing Handhole
HH1-HH1 for access only

DUNKIRK LANE N
(Asphalt)

95th AVE. / C.R. 30
(Asphalt)

9495

9402

9451 Dunkirk Lane N
FEDEX
HENNEPIN COUNTY
CITY PERMIT - MAPLE GROVE, MN

SCALE: 1"=50'



ENGINEER: CENTURYLINK
CPA/CONTRACTOR: CENTURYLINK/TELCOM
DRAWN BY: TELCOM CONSTRUCTION

PROJECT: N.436236 WIRE CENTER: Maple Grove (MPGVMNXA)
1.) LOCATE ALL UTILITIES BEFORE DIGGING
2.) ANY CONFLICTING UNDERGROUND UTILITIES WILL BE POT HOLED.
3.) THERE IS NO CLEAR PATH REQUIRED.
SHEET: 05 OF 05 REV:00 DATE: 8/07/2018