

L51081

06/27/2018

SP# 7450360 #745335
9913 105TH PI, Maple Grove
FS Only - LBC P to PMH9 R

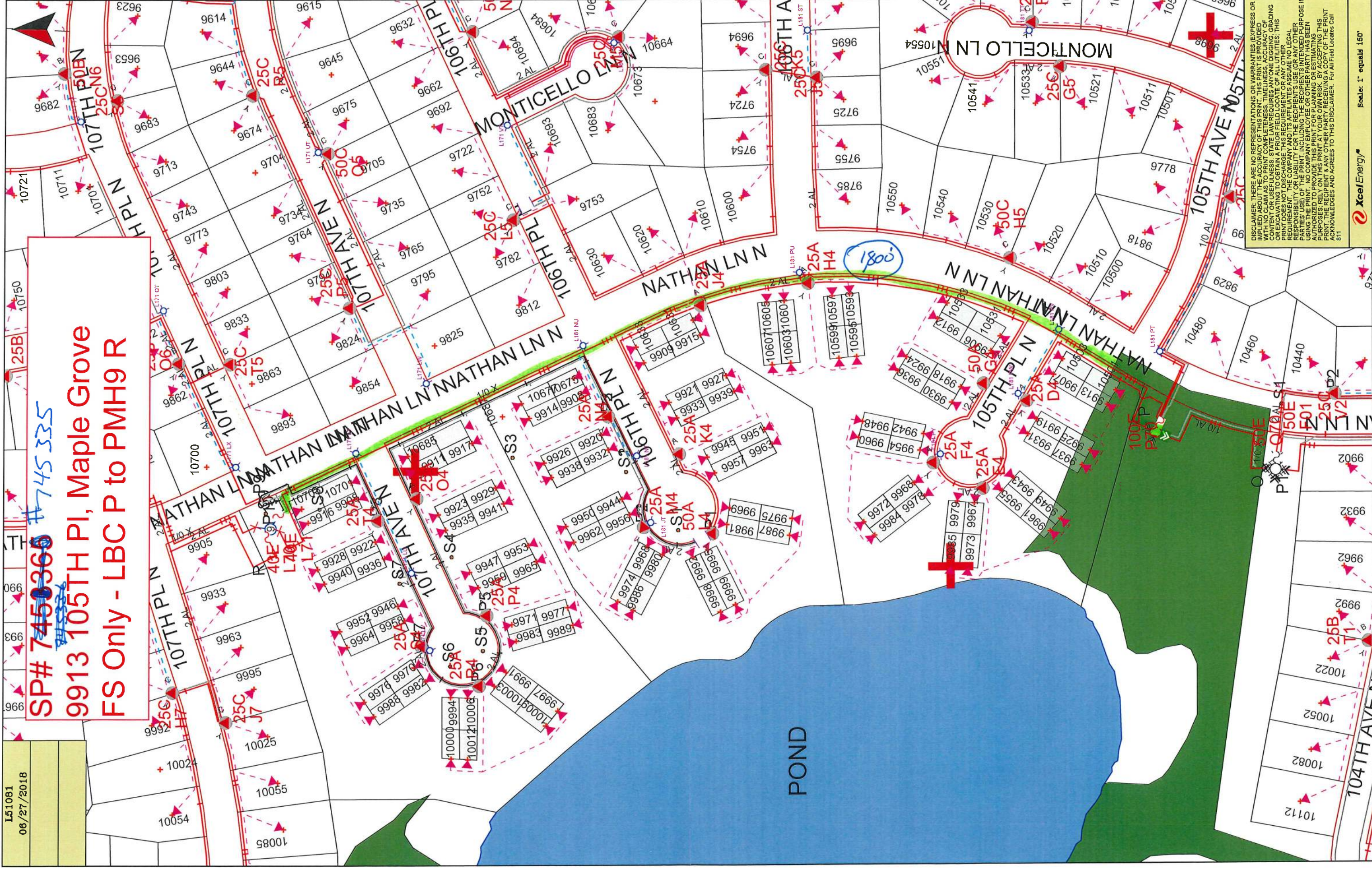

DISCLAIMER: THERE ARE NO REPRESENTATIONS OR WARRANTIES, EXPRESS OR IMPLIED ABOUT THE ACCURACY OF THIS INFORMATION. THE USER SHALL BE RESPONSIBLE FOR OBTAINING NECESSARY PERMITS AND FOR OBTAINING ANY NECESSARY GRADING, CONTENT OR USEFULNESS. STATE LAW REQUIRES ANYONE DIGGING, GRADING OR EXCAVATING TO OBTAIN A PRIOR FIELD LOCATE OF ALL UTILITIES. THIS PRINT DOES NOT DISCHARGE THIS REQUIREMENT OR ANY OTHER LEGAL RESPONSIBILITY OR LIABILITY FOR THE RECIPIENT'S USE (OR ANY OTHER PARTIES USE) OF THE PRINT, INCLUDING THE RECIPIENT'S INTENDED PURPOSE IN USING THE PRINT. NO COMPANY EMPLOYEE OR OTHER PARTY HAS BEEN AUTHORIZED TO PROVIDE THIS PRINT FOR PLANNING OR ESTIMATING PURPOSES. THE RECIPIENT SHALL BE RESPONSIBLE FOR OBTAINING A COPY OF THE PRINT AND FOR PROVIDING A COPY OF THIS PRINT TO ANY OTHER PARTY RECEIVING A COPY OF THIS PRINT. THE RECIPIENT SHALL BE RESPONSIBLE FOR OBTAINING A COPY OF THIS PRINT AND FOR PROVIDING A COPY OF THIS PRINT TO ANY OTHER PARTY RECEIVING A COPY OF THIS PRINT. ACKNOWLEDGES AND AGREES TO THIS DISCLAIMER. For All Field Locates Call 811

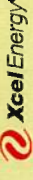

Scale: 1" equals 160'

HSN312-WCR321
(METRO WEST SWITCH)

12-WCR321

11-WCR321

WCR311-WCR321-B-DAS

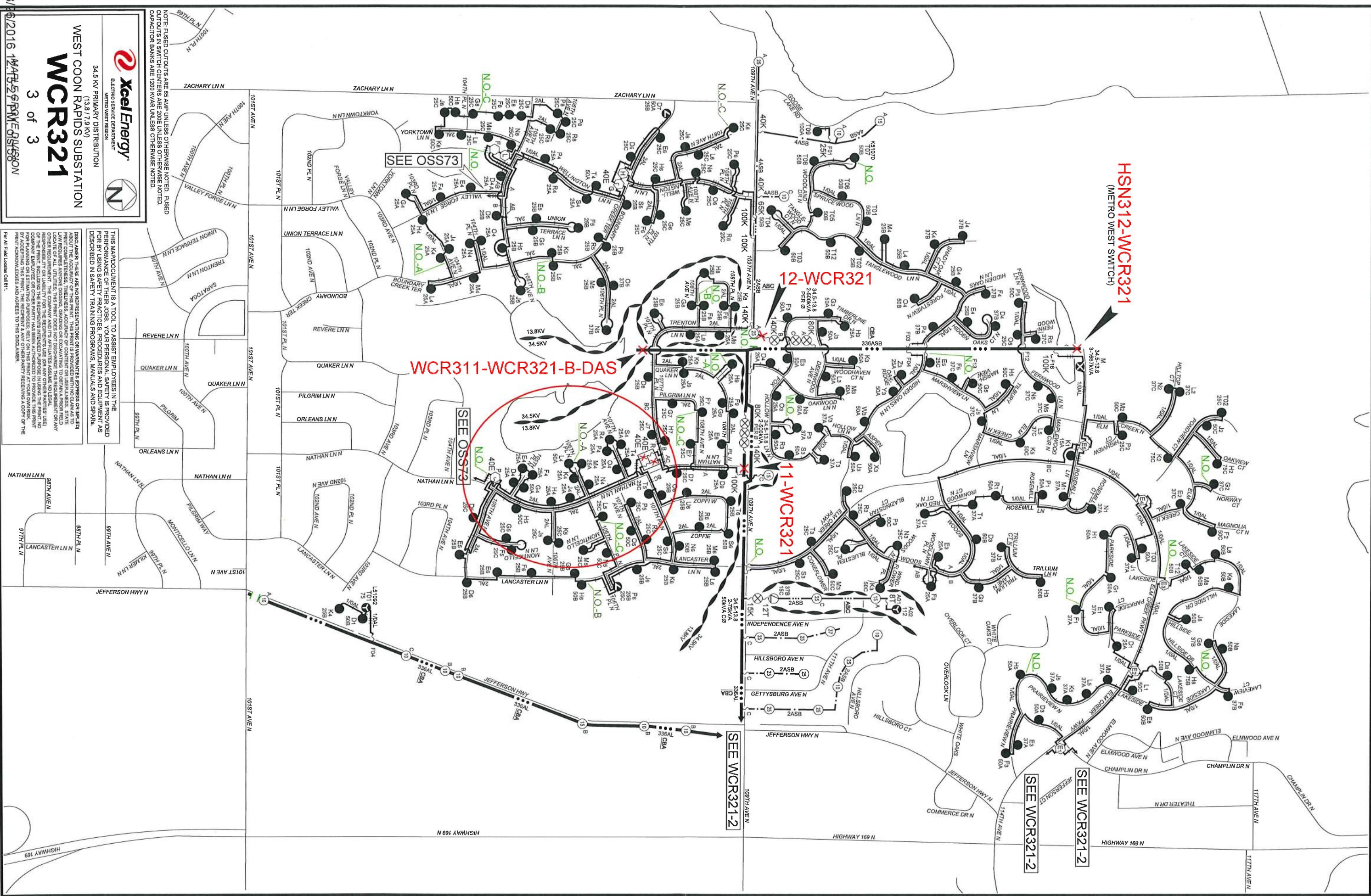

34.5 KV PRIMARY DISTRIBUTION
ELECTRIC SERVICE DEPARTMENT
METRO WEST REGION



WEST COON RAPIDS SUBSTATION
WCR321

3 of 3

8/26/2016 14:45:56 PWT/ER/JSSON

NOTE: FUSED CUTOUTS ARE 65 AMP UNLESS OTHERWISE NOTED. FUSED CUTOUTS IN SWITCH CENTERS ARE 200E UNLESS OTHERWISE NOTED. CAPACITOR BANKS ARE 1200 KVAR UNLESS OTHERWISE NOTED.

THIS MAP DOCUMENT IS A TOOL TO ASSIST EMPLOYEES IN THE PERFORMANCE OF THEIR JOBS. OUR PERSONNEL ARE PROVIDED WITH TRAINING AND EQUIPMENT AS DESCRIBED IN SAFETY TRAINING PROGRAMS, MANUALS AND SPARE.

DISCLAIMER: THERE ARE NO REPRESENTATIONS OR WARRANTIES EXPRESSED OR IMPLIED ABOUT THE ACCURACY OF THIS PRINT. THIS PRINT IS PROVIDED WITH NO CLAIM AS TO PRINT COMPLETENESS, TIMELINESS, ACCURACY OR CONTENT OR USEFULNESS. STATE AND FEDERAL REGULATIONS, ORDINANCES, AND OTHER REQUIREMENTS MAY AFFECT THE LOCATION OF ALL UTILITIES. THE PRINT DOES NOT DISAVOW THE REQUIREMENT OR ANY OTHER REQUIREMENT. THE COMPANY AND ITS AFFILIATES ASSUME NO LEGAL LIABILITY FOR THE USE OF THIS PRINT. INCLUDING THE REPRESENTATIONS PURPOSED IN THIS PRINT, NO COMPANY EMPLOYEE OR OTHER PARTY HAS BEEN AUTHORIZED TO PROVIDE THIS PRINT FOR PLANNING OR ESTIMATING PURPOSES. YOU ON THE PART OF RECEIVING A COPY OF THE PRINT ACKNOWLEDGES AND AGREES TO THIS DISCLAIMER.
For All Print Issues Call 811