

10795 Wellington LN N
(off 108th Ave N)

MGC# 18-4003

SKETCH

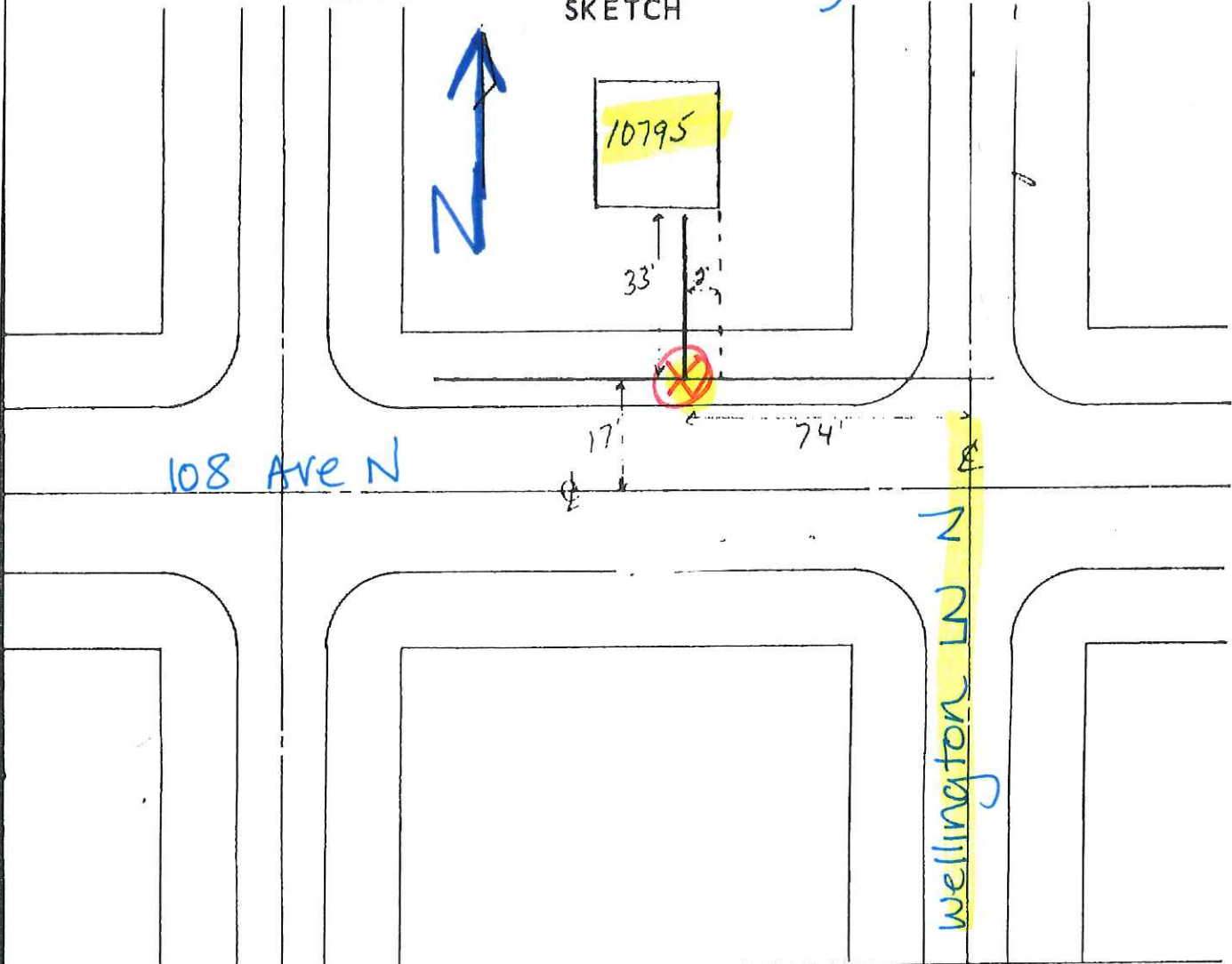

Surface Disturbed at Main

- Concrete
- Bituminous
- Oiled
- Other _____
- Boulevard

Basement

Yes No

Building

Old New

Casing

Yes No

Show casing on sketch

Coatings

Steel Pipe:

- Cor-Bond
- Scotchkote #202
- X-Thru-Coat
- Coal Tar Enamel
- Flexclad
- Other _____

Fittings:

- Black Mastic
- Plastic Tape

Soil _____

Valve in Roadway Cover

Yes No

Type _____ Size _____

Valve loc. Blvd. Str.

Main loc. Blvd. Str.

_____ ft. _____

_____ ft. _____

Service Location

Right

Left

Front

38