









DRAFTING SYMBOLS

-  EXISTING PAVED TRAIL
-  EXISTING HANDHOLE
-  EXISTING ADDRESS

DRAFTING LINETYPES

- EDGE OF ROAD  EOR
- ROW  R/W
- CENTERLINE  CENTERLINE
- PROPERTY LINE  PROPERTY LINE
- PROPOSED ROUTE  PROPOSED ROUTE

PERMIT NOTES:

- 1.) This IP Connect project will provide Switched Ethernet service to 8450 Revere Lane N, Maple Grove, MN.
- 2.) Begin at existing HH6-969, Jet new U024 Fiber in existing 1.25" ID 113' south across 85th Ave. N. Jet new U024 Fiber in existing 1.25" ID 260' east and 298' south to existing building and customer's DMARC.
- 3.) All disturbed surfaces will be restored to as good as or better condition than found condition.
- 4.) All existing underground utilities will be located prior to construction.

The subsurface utility information in this plan is utility quality level D. This utility level was determined according to the guidelines of CI/ASCE 38-02, entitled "Standard Guidelines for the collection and depiction of existing subsurface utility data. It shall be the contractors responsibility to utilize the Gopher State One Call Evacuation Notice system required by MN statute Chapter 216d for all underground utility locations.

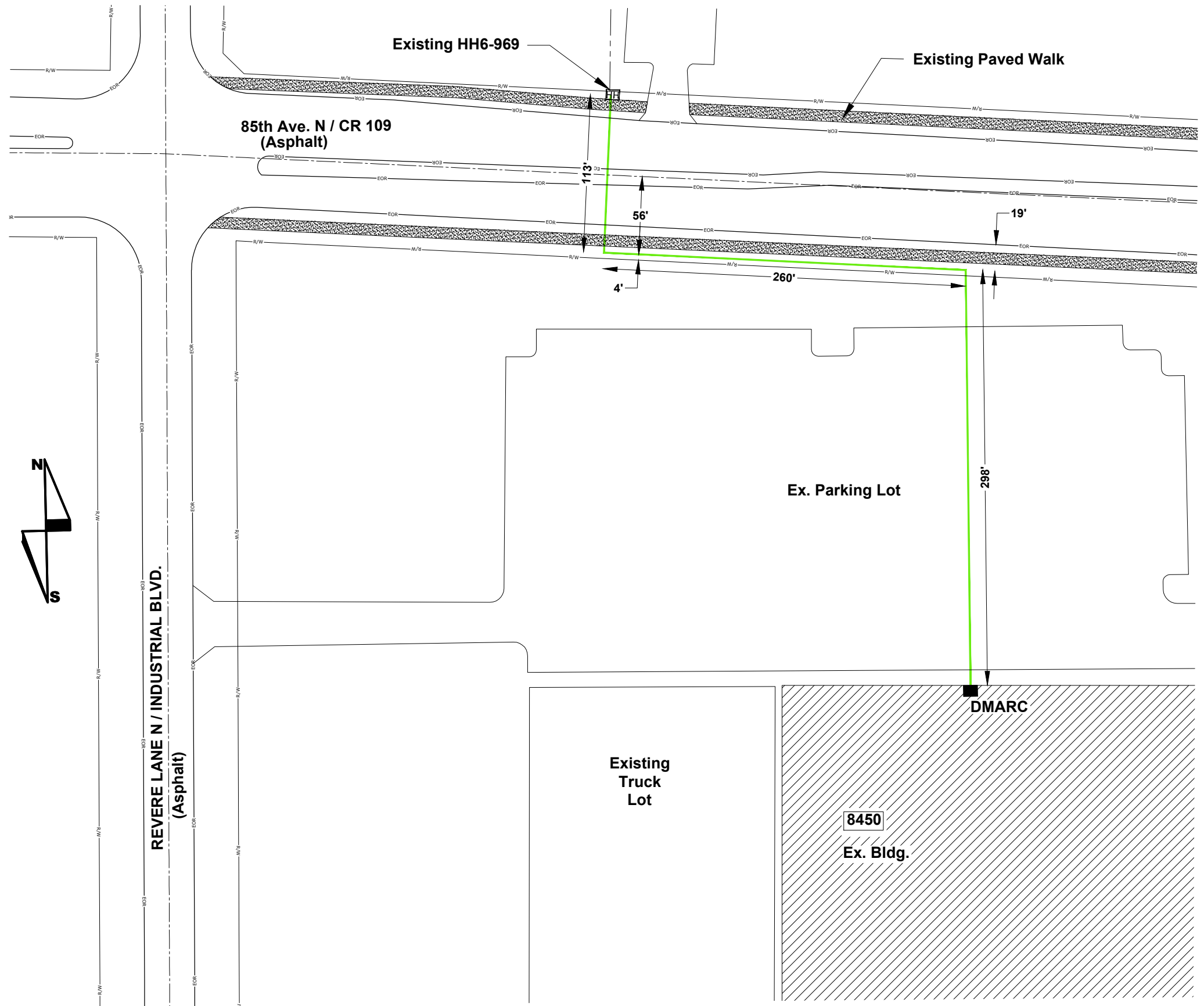
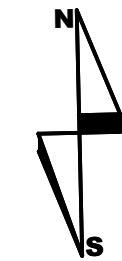

8450 Revere Lane N
 FEDEX GROUND
 HENNEPIN COUNTY
 CITY PERMIT SKETCH - MAPLE GROVE, MN

SCALE: 1"=80'



ENGINEER: CENTURYLINK
 CPA/CONTRACTOR: CENTURYLINK/TELCOM
 DRAWN BY: TELCOM CONSTRUCTION

PROJECT: N.382380 WIRE CENTER: OSSEO (OSSEMNXO)
 1.) LOCATE ALL UTILITIES BEFORE DIGGING
 2.) POT HOLE ALL BURIED UTILITY CROSSINGS
 3.) SEE NOTES ABOVE
 SHEET: 01 OF 01 REV: 00 DATE: 7/10/2018