

Liva Nova
6500 Wedgewood Rd North
Maple Grove, MN 55311
ME 030191

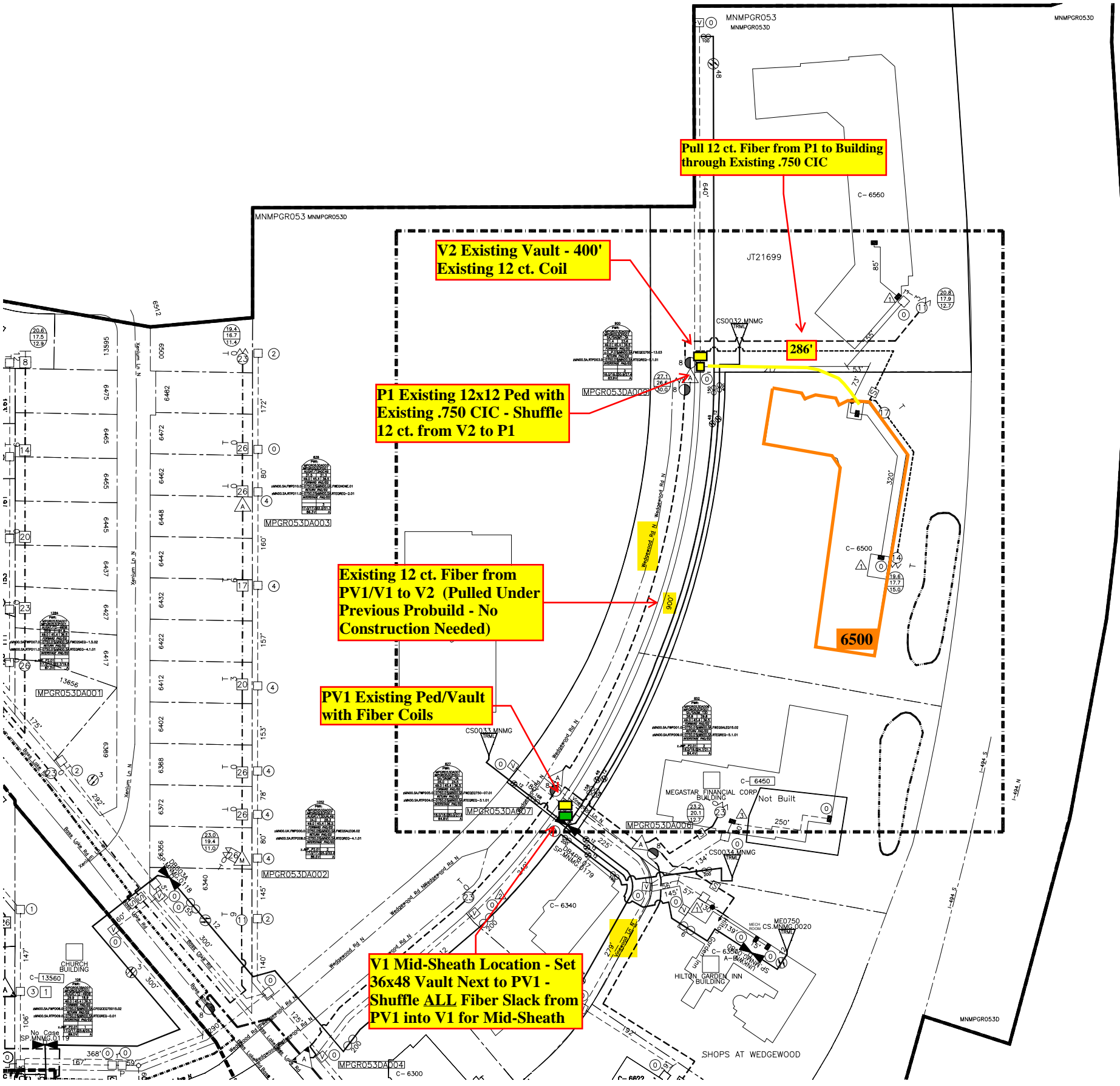

V2 Existing Vault - 400'
Existing 12 ct. Coil

P1 Existing 12x12 Ped with
Existing .750 CIC - Shuffle
12 ct. from V2 to P1

Existing 12 ct. Fiber from
PV1/V1 to V2 (Pulled Under
Previous Probuild - No
Construction Needed)

PV1 Existing Ped/Vault
with Fiber Coils

V1 Mid-Sheath Location - Set
36x48 Vault Next to PV1 -
Shuffle ALL Fiber Slack from
PV1 into V1 for Mid-Sheath

Pull 12 ct. Fiber from P1 to Building
through Existing .750 CIC

286'

6500