

TERRITORIAL WOODS PH 1
EXISTING CTL CONDUIT

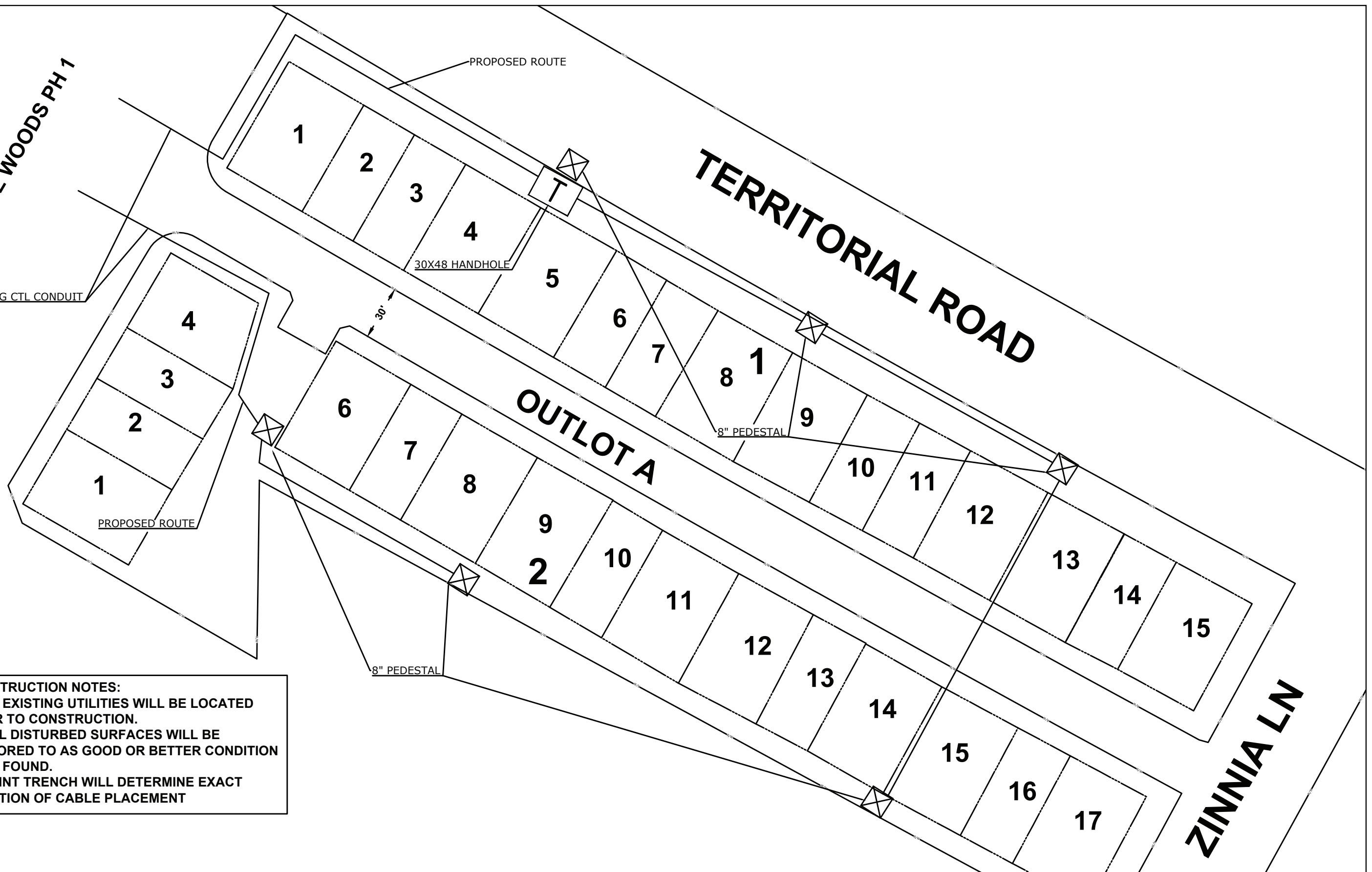

CONSTRUCTION NOTES:
1) ALL EXISTING UTILITIES WILL BE LOCATED PRIOR TO CONSTRUCTION.
2) ALL DISTURBED SURFACES WILL BE RESTORED TO AS GOOD OR BETTER CONDITION THAN FOUND.
3) JOINT TRENCH WILL DETERMINE EXACT LOCATION OF CABLE PLACEMENT

TERRITORIAL WOODS 2ND
HENNEPIN COUNTY PROPERTY ID: 0311922340009
CITY PERMIT - MAPLE GROVE, MN 55449

SCALE: 50:1



ENGINEER: CENTURYLINK
JUSTIN FOTH
PHONE: (651)312-5323
E-MAIL: JUSTIN.FOTH1@CENTURYLINK.COM

PROJECT: ~~N.368817~~ N.365351
PERMIT TO PLACE NEW CONDUITS, FIBER OPTIC CABLES, PEDESTALS, AND HAND HOLES
SHEET: 01 OF 01 REV: 01 DATE: 6/25/18