

**Maple Grove
95th & Magnolia
East Half**

Remove 38 old poles and traditional, 6-30' poles and cobra LEDs. Replace with new B rate LED traditional on 18' FG poles and 6-30' FG poles with 4' mastarms. Reinstall cobra LEDs. Install by plow and direct bore approx 5300' of #6 AL DX in 1 1/2" conduit and terminate wires.

Lights highlighted in green are to be pole and fixture replacement only, wires are in conduit already.

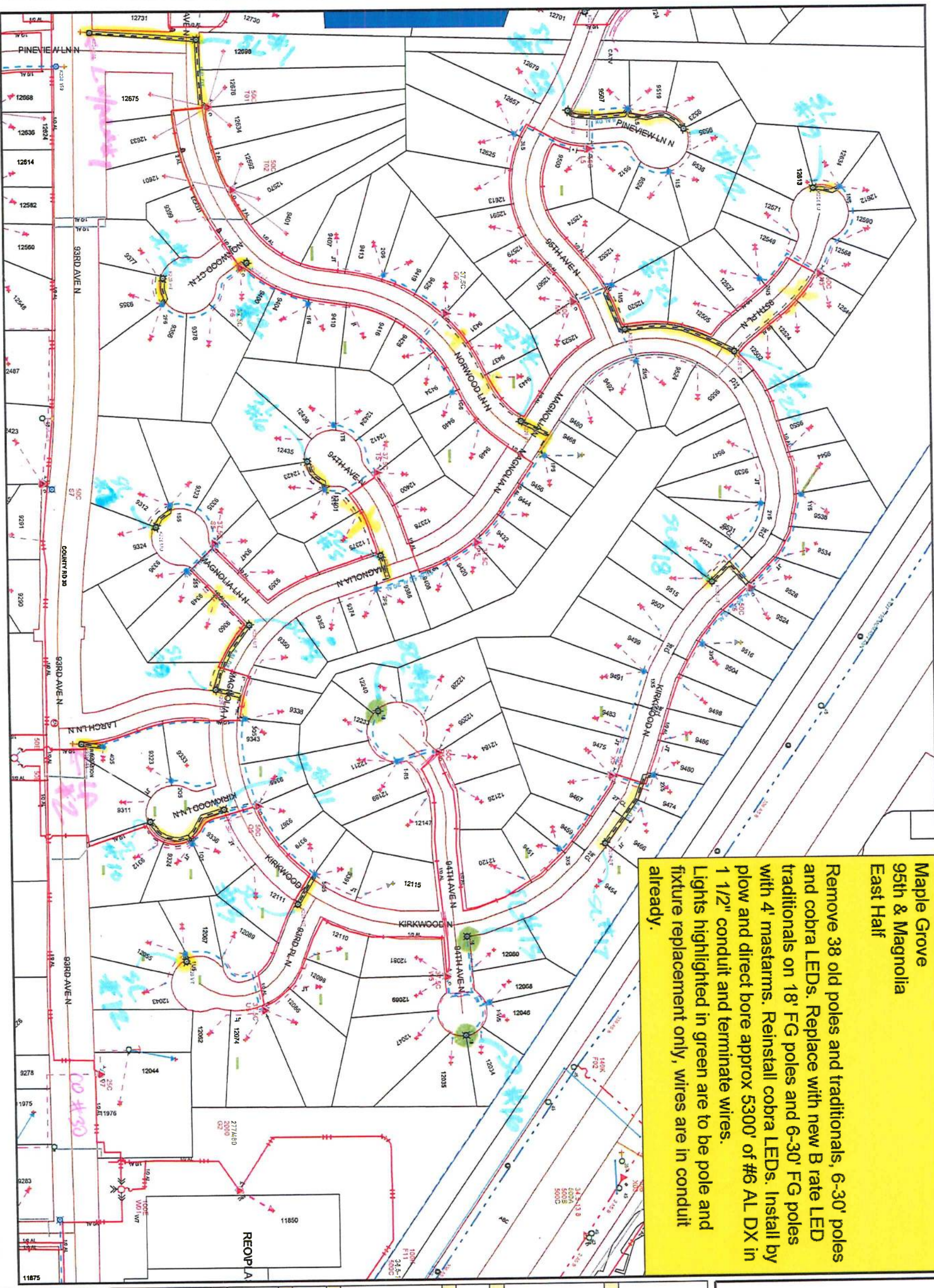

DISCLAIMER: THERE ARE NO REPRESENTATIONS OR WARRANTIES, EXPRESS OR IMPLIED, ABOUT THE ACCURACY OF THIS PRINT. THIS PRINT IS PROVIDED WITH NO CLAIM AS TO PRINT COMPLETENESS, TIMELINESS, ACCURACY OF CONTENT OR USEFULNESS. STATE LAW REQUIRES ANYONE DIGGING, GRADING OR EXCAVATING TO OBTAIN A PERMIT FROM THE PUBLIC WORKS DEPARTMENT. THIS PRINT DOES NOT DISCHARGE THE REQUIREMENT OR ANY OTHER REQUIREMENT. THE COMPANY AND ITS AFFILIATES ASSUME NO LIABILITY FOR THE RECIPIENT'S USE OR ANY OTHER PARTIES' USE OF THE PRINT, INCLUDING THE RECIPIENT'S INTENDED PURPOSES IN USING THE PRINT. NO COMPANY EMPLOYEE OR OTHER PARTY HAS BEEN AUTHORIZED TO PROVIDE THIS PRINT FOR PLANNING OR ESTIMATING PURPOSES. HELD ON THIS PRINT AT YOUR OWN RISK. BY ACCEPTING THIS PRINT, THE RECIPIENT & ANY OTHER PARTY RECEIVING A COPY OF THE PRINT ACKNOWLEDGES AND AGREES TO THIS DISCLAIMER. For All Field Locates Call 811

<p>Work Order Information</p> <p>Service Request # : 0000000752502</p> <p>Design Number : ercd98</p> <p>Designer/Planner ID : Erickson, Damon</p> <p>Designer/Planner Name : (000) 000-0000</p> <p>Designer/Planner P# :</p> <p>Manager Approval :</p>	
<p>Job: Utility</p> <p>E: G</p> <p>T: C</p>	
<p>Design Location</p> <p>Division : Maple Grove</p> <p>County : Hennepin</p> <p>City : Maple Grove</p> <p>Address : 24.5-7</p> <p>T: 118N R: 22W S: 11</p> <p>Map # : K52028</p> <p>Permit :</p>	
<p>Feeder: Voltage: Electric</p> <p>Phase: Bkup Dev ID: Gas</p> <p>System: Pressure:</p> <p>Size: Material:</p> <p>Dead End:</p> <p>Work Order #: 000101232220</p> <p>Date: 05/02/2016</p> <p>Sketch # Of Sketch Data</p> <p>Scale: 1" equals 20'</p>	
<p>XcelEnergy</p> <p>North Arrow</p>	
<p>CONSTRUCTION USE ONLY</p> <p><input type="checkbox"/> NO CHANGES (BUILT AS DESIGNED)</p> <p><input type="checkbox"/> CHANGES MADE AS INDICATED</p> <p>(ALL UTD MUST HAVE ACTUAL MEASUREMENTS FROM THE FIELD SITE)</p> <p>RFO _____ DATE _____</p> <p>FOREMAN _____ DATE _____</p> <p>TEAM LEADER _____ DATE _____</p>	