

**Maple Grove
Xenium & 94th
North Half**

Remove 38 old poles and traditional, 2-30' poles and cobra LEDs. Replace with new B rate LED traditional on 18' FG poles and 2-30' FG poles with 4' mastarms. Reinstall cobra LEDs. Install by plow and direct bore approx 5200' of #6 AL DX in 1 1/2" conduit and terminate wires.

Lights highlighted in green are to be replace via bore, area is not full road reconstruct.

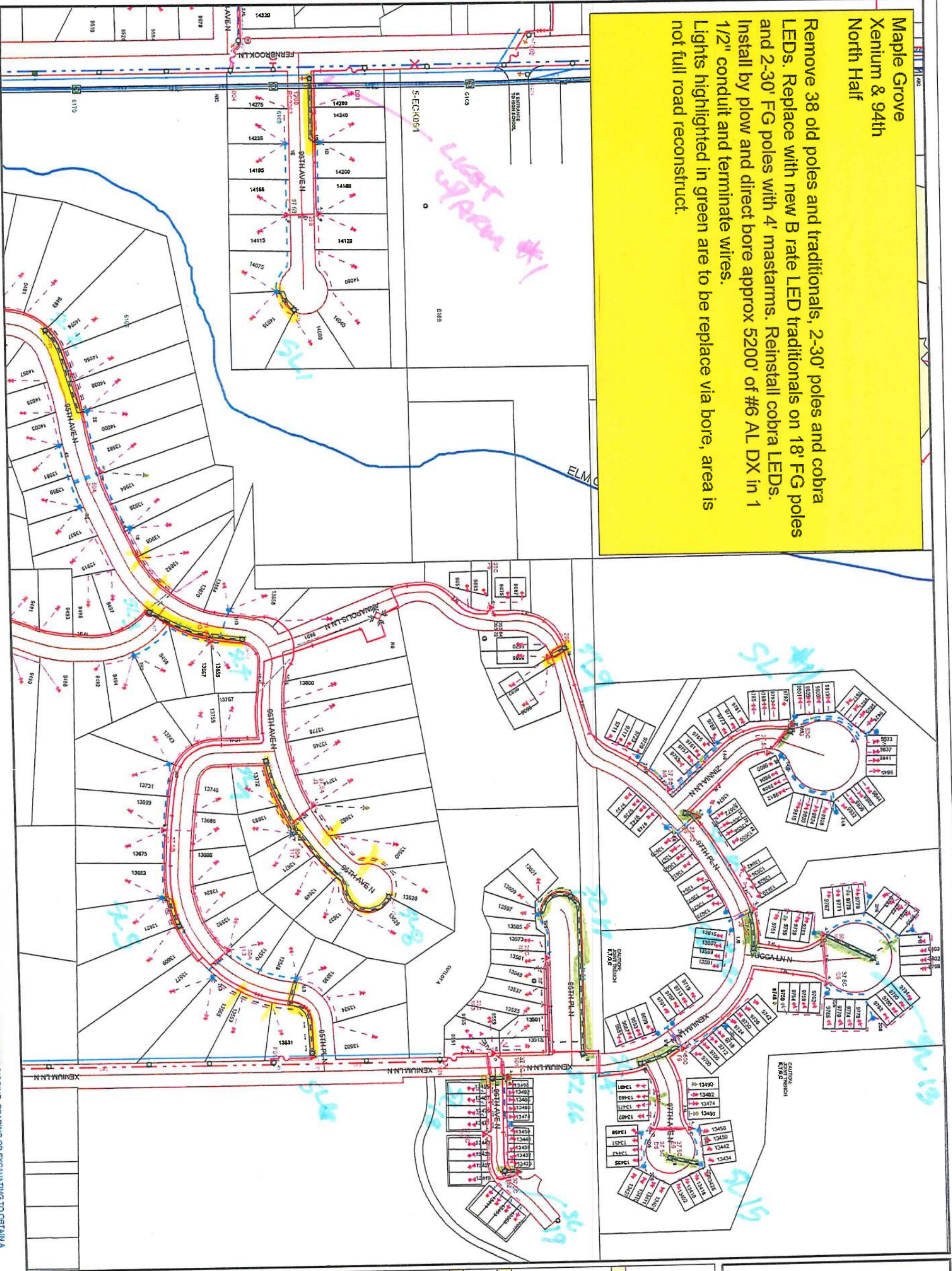

DISCLAIMER: THERE ARE NO REPRESENTATIONS OR WARRANTIES (EXPRESS OR IMPLIED) ABOUT THE ACCURACY OF THIS PRINT. THIS PRINT IS PROVIDED WITH NO CLAIM AS TO PRINT COMPLETENESS. THE USER'S ACCURACY OF CONTENT OR USEFULNESS. STATE LAW REQUIRES ANYONE DIGGING, GRADING OR EXCAVATING TO OBTAIN A PRIOR FIELD LOCATE OF ALL UTILITIES. THIS PRINT DOES NOT DISCHARGE THIS REQUIREMENT. THE COMPANY AND ITS AFFILIATES ASSUME NO LEGAL RESPONSIBILITY OF THE PRINT (INCLUDING THE INFORMATION AND AGREES TO THIS USING THE PRINT. NO COMPANY EMPLOYEE OR OTHER PARTY HAS BEEN AUTHORIZED TO PROVIDE THIS PRINT FOR PLANNING OR ESTIMATING PURPOSES. RELY ON THIS PRINT AT YOUR OWN RISK. BY ACCEPTING THIS PRINT, THE RECIPIENT AND ANY OTHER PARTY RECEIVING A COPY OF THE PRINT ACKNOWLEDGES AND AGREES TO THIS DISCLAIMER. For All Field Locates Call 811

Work Order Information	
Service Request #	000000765765
Design Number	erc098
Designer/Planner ID	Ericson, Damon
Designer/Planner Name	(000) 000-0000
Designer/Planner Ph #	
Manager Approval	

E:	G:
T:	C:
Design Location	
Division	Maple Grove
County	Hennepin
City	Maple Grove
Address	
T: 119N	R: 22W S: 10
Map #	KS2018
Permit	

Feeder:	Electric
Phase:	Voltagge:
	Bkup Dev ID:
System:	Gas
Pressure:	
Size:	Material:
Dead End:	
Work Order #:	000101232219
Date:	05/02/2018
Sketch:	# Of Sketch Data
Scale:	1" equals 233'

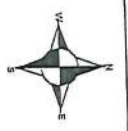

CONSTRUCTION USE ONLY	
<input type="checkbox"/>	NO CHANGES (BUILT AS DESIGNED)
<input type="checkbox"/>	CHANGES MADE AS INDICATED
(ALL USED MUST HAVE ACTUAL MEASUREMENTS FROM THE FIELD SITE)	
RFO	DATE
FOREMAN	
TEAM LEADER	