

DRAFTING SYMBOLS

	EXISTING MANHOLE
	EXISTING PEDESTAL
	EXISTING ADDRESS
	EXISTING SIDEWALK
	EXISTING PAVED WALK

DRAFTING LINETYPES

EDGE OF ROAD	EOR
ROW	R/W
CENTERLINE	
PROPERTY LINE	
PROPOSED ROUTE	



PERMIT NOTES:

- 1.) This IP Connect project will provide Fiber and Data service to 11915 Elm Creek Blvd. N, in the City of Maple Grove, MN.
- 2.) Customer has agreed to extend his CBO to existing handhole 1-1233. Begin at existing handhole 1-1233. Jet new UO24 Fiber through existing CBO approximately 80' south to access point of customer building.
- 3.) All disturbed surfaces will be restored to as good as or better condition than found condition.
- 4.) All existing underground utilities will be located prior to construction.
- 5.) There is a clear path for this job.

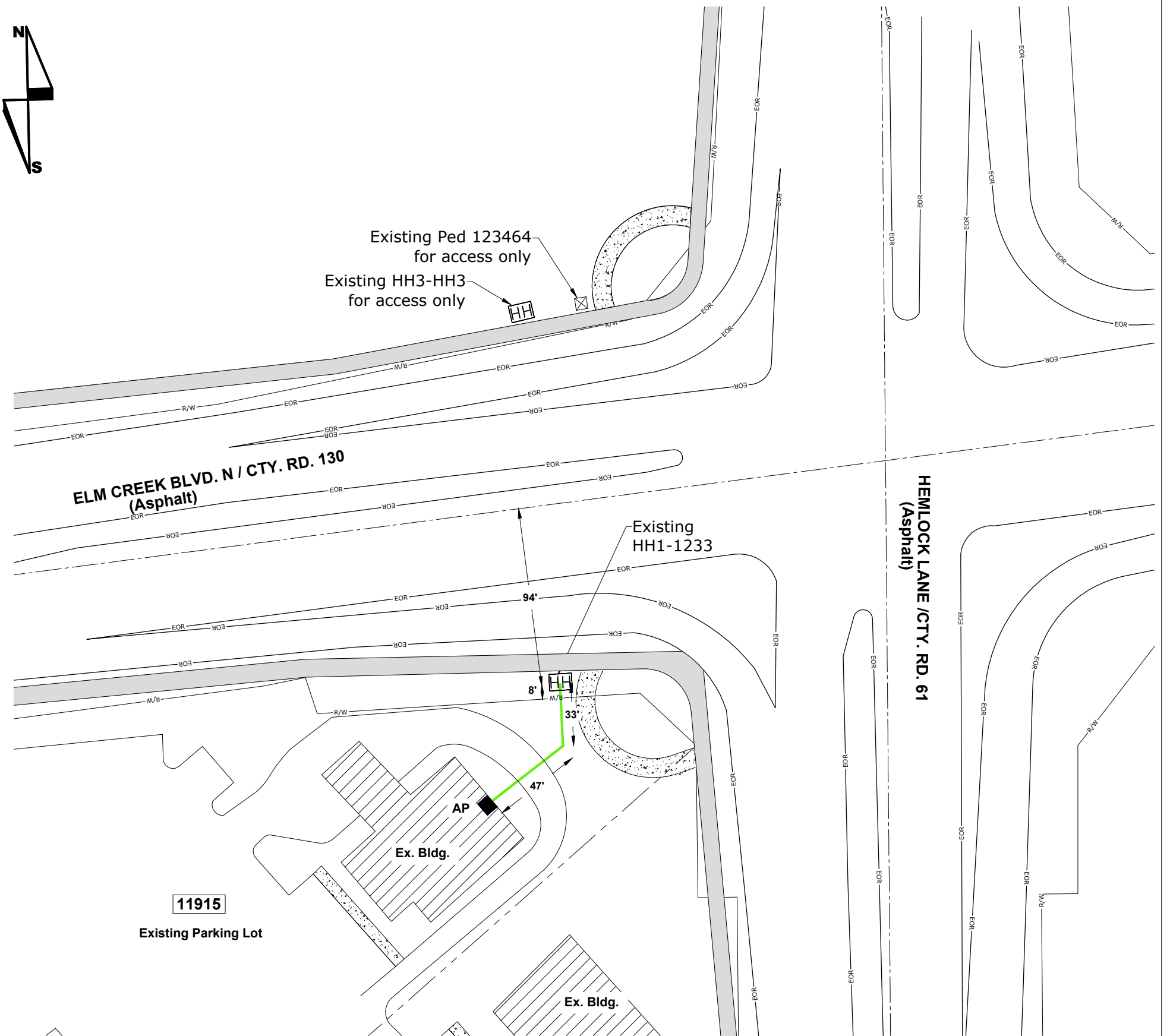

11915 Elm Creek Blvd. N

HENNEPIN COUNTY
CITY PERMIT SKETCH - MAPLE GROVE, MN

SCALE: 1"=60'



CenturyLink™

ENGINEER: CENTURYLINK
Danielle Rasmussen 763-498-7844
CPA/CONTRACTOR: CENTURYLINK/TELCOM

DRAWN BY: TELCOM CONSTRUCTION

PROJECT: N 370791 WIRE CENTER:
1.) LOCATE ALL UTILITIES BEFORE DIGGING
2.) POT HOLE ALL BURIED UTILITY CROSSINGS
3.) SEE NOTES ABOVE

SHEET: 01 OF 01 REV: 01 DATE: 6/11/2018