

**LOT F**

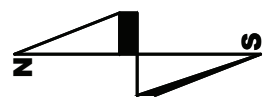

**CONSTRUCTION NOTES:**  
 1) ALL EXISTING UTILITIES WILL BE LOCATED PRIOR TO CONSTRUCTION.  
 2) ALL DISTURBED SURFACES WILL BE RESTORED TO AS GOOD OR BETTER CONDITION THAN FOUND.  
 3) JOINT TRENCH WILL DETERMINE EXACT LOCATION OF CABLE PLACEMENT

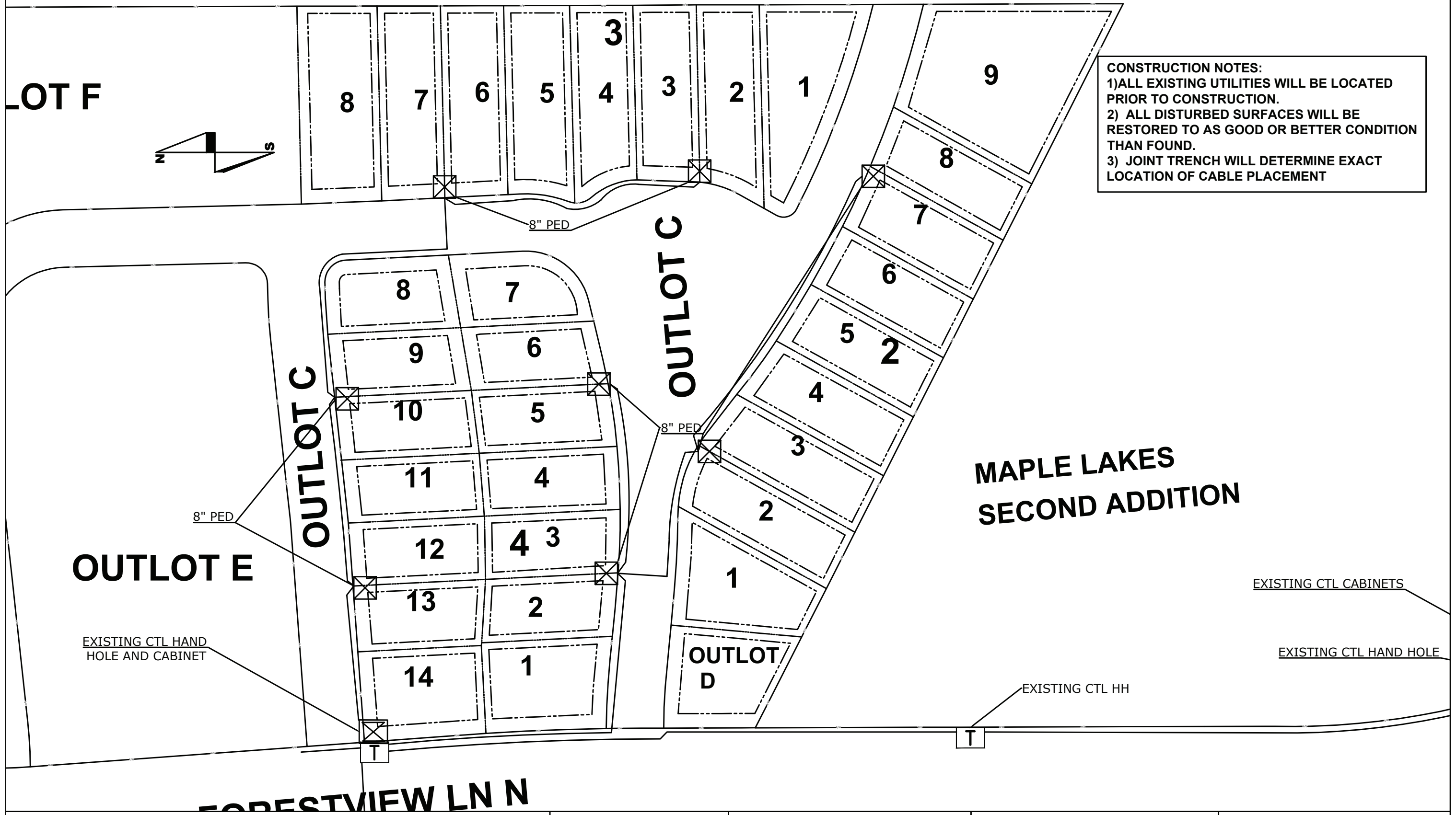

EXISTING CTL HAND HOLE AND CABINET

EXISTING CTL CABINETS

EXISTING CTL HAND HOLE

EXISTING CTL HH

Mills Creek  
 8600 Forestview Ln N  
 Hennepin COUNTY T.119, R.22, SEC. 14  
 Maple Grove, MN 55369



ENGINEER: CENTURYLINK  
 JUSTIN FOTH  
 PHONE: (651)312-5323  
 E-MAIL: JUSTIN.FOTH1@CENTURYLINK.COM

PROJECT: N.369987  
 PERMIT TO PLACE NEW FIBER OPTIC CABLES,  
 AND CONDUITS  
 SHEET: 01 OF 01 REV: 01 DATE: 06/07/2018

SCALE: 3/16"=1'