

14090 75th Ave N

MGC# 18-3075
SAP# 86502448

SKETCH

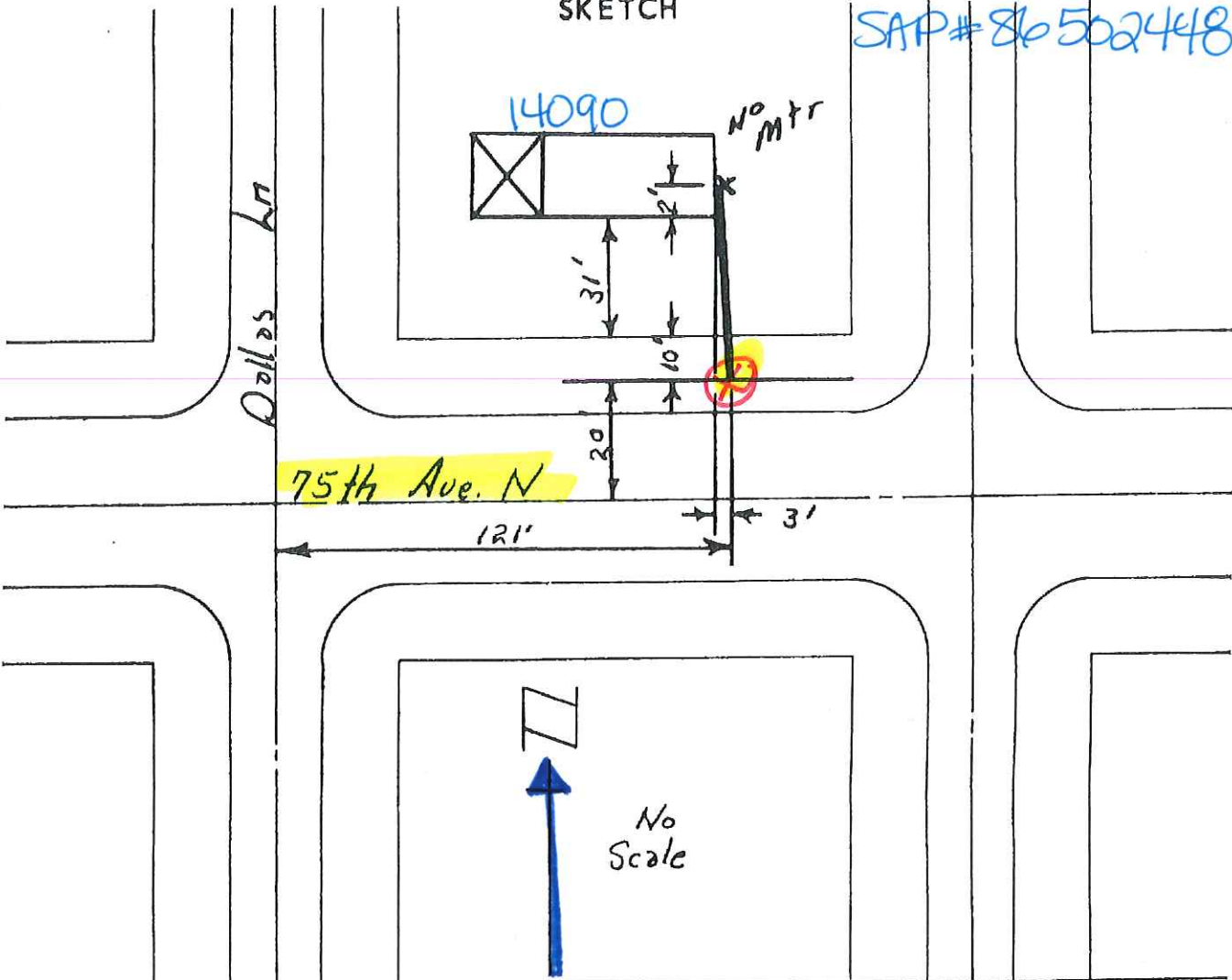

Surface Disturbed at Main

- Concrete
- Bituminous
- Oiled
- Other _____
- Boulevard

Basement

- Yes No

Building

- Old New

Casing

- Yes No

Show casing on sketch

Coatings

- Steel Pipe:
- Cor-Bond
 - Scotchkote #202
 - X-Thru-Coat
 - Coal Tar Enamel
 - Flexclad
 - Other _____

Fittings:

- Black Mastic
- Plastic Tape

Soil clay

Valve in Roadway Cover

- Yes No

Type _____ Size _____

Valve loc. Blvd. Str.

Main loc. Blvd. Str.

_____ ft. _____

_____ ft. _____

Service Location

Right

Left

Front