

LINETYPE LEGEND

- EDGE OF CURB
- ROW
- CENTERLINE
- SIDEWALK
- PROPOSED ROUTE

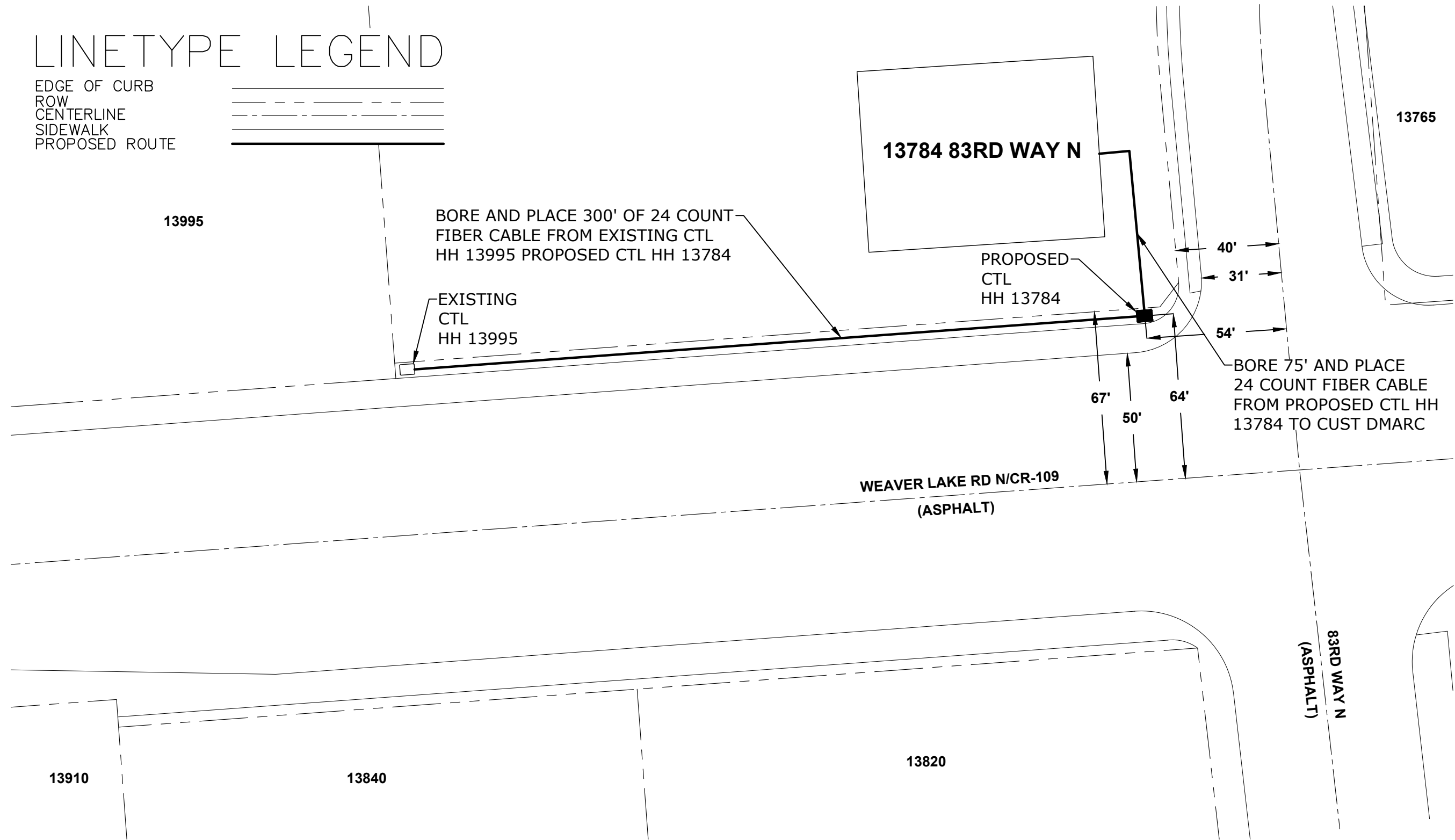

13784 83RD WAY N
 REMAX RESULTS
 HENNEPIN COUNTY
 CITY PERMIT SKETCH - MAPLE GROVE, MN 55369

SCALE: 1"=40'



ENGINEER: CENTURYLINK
 TODD PAULSON

CPA/CONTRACTOR: CENTURYLINK/TELCOM
 MARCIE D./MIKE G.

DRAWN BY: TELCOM CONSTRUCTION
 JUSTIN LAWLER

PROJECT: N.352565 WIRE CENTER: MPGVMNXA

- 1.) LOCATE ALL UTILITIES BEFORE DIGGING
- 2.) POTHOLE ALL BURIED UTILITY CROSSINGS
- 3.) RESTORE ALL SURFACES TO ORIGINAL OR BETTER CONDITION
- 4.) PLACE PROPOSED HH 13784
- 5.) BORE AND PLACE 300' OF 24 FIBER FROM EXISTING CTL HH 13995 PROPOSED CTL HH 13784
- 6.) BORE 75' AND PLACE 24 COUNT FIBER CABLE FROM PROPOSED CTL HH 13784 TO CUST DMARC

SHEET: 01 OF 01 REV:00 DATE:05/21/2018