



PROPRIETARY AND CONFIDENTIAL

86185597
M52900 MAPLE GROVE

ONE CALL:
Hennepin
*NW24 T119/R22
*SW13 T119/R22
* = this Page

LEGEND:

- Interruption: Interruptible, Existing, Normal, Future, Proposed
- Line Status: ACTIVE, DESIGNED, PROPOSED, ABANDONED, ABANDONED

Address: 8490 VALLEY FORGE LN N
Customer: CATERPILLER R&D TENT
Contact Person: TOM WARD
Contact Phone: 763-337-1300
Sales Rep: SHELLY HOUDE
Sales Rep Phone: 763-785-5428
Construction Hotline: 612-321-5310
Copies To Pipeline Integrity: No
Curb Valve: Yes
Copies to Corrosion: Yes
Corrosion Approval: DAN JUSTIN
Follow Internal Pipe Sampling Requirements? No
GFIP#: N/A
Permits: COUNTY
Requested Install Date: 07/01/18
Approval: JGM 5/11/18

PROJECT DESCRIPTION:
CATERPILLER PAVING RR&D TENT

DESIGNER: Stacie Yerks
PHONE #: 612-321-5279
DRAWN BY: Stacie Yerks
DESIGN DATE: 5/10/2018

Revised Print
Destroy All Others
Revision History
Date:
Description:
Design Approval:

IC Services
SCAN DATE:
1" = 100'
SHEET 1 OF 1

CUSTOMER APPROVAL OF DESIGN I/C:
 SIGNATURE: _____ DATE: _____
 PRINTED NAME: _____
 EMAIL: _____
 Please review Center Point Energy design for installing Natural Gas to your facility. Verify the route of the Service Line and Meter Location on the building. If there is a conflict please contact the Designer or Sales Rep as shown in the Title Block.

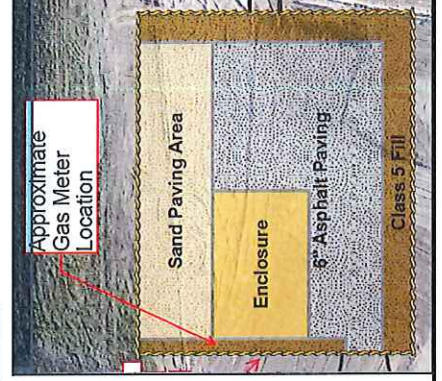
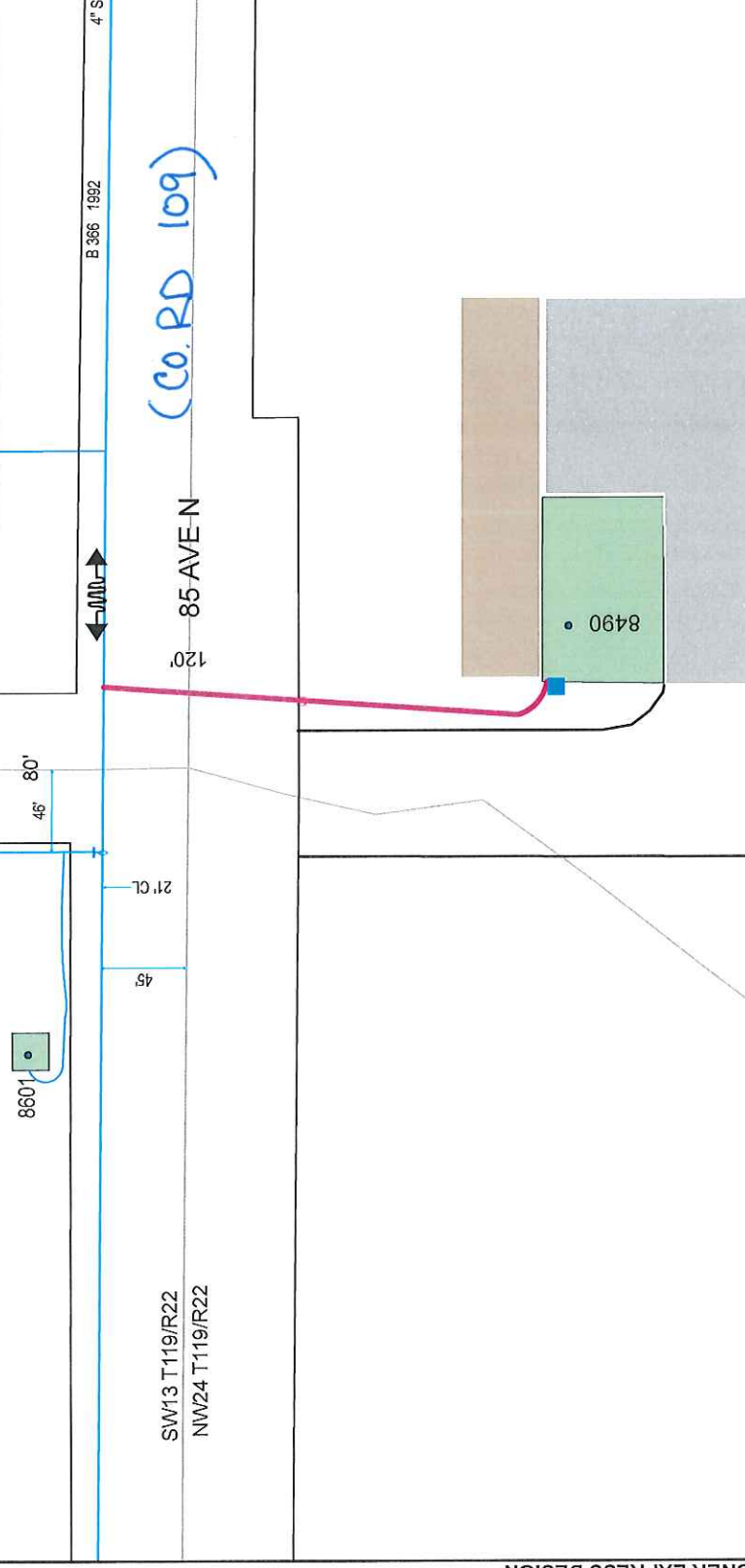

Project area cleared for internal impacts. Pipe being removed is unregulated for disposal if coating does not exist or is non-asbestos. Refer to CNP Construction and Service Manual CS-B-1.110, CS-B-1.330, and CS-B-1.100, for pipe to be abandoned.

WO# 86185597 Install New Service Line - Plastic-CSV
 INSTALL 1 1/4" 3-WAY TEE W/ 1 5/16" TAP W/ #17 ANODE @TEE
 INSTALL 1 1/4" POLY VALVE W/RW COVER..FILL OUT EMP FORM 130
 INSTALL 250' OF 1 1/2" IPS PE2406/2708 CL-6 SERVICE LINE
 W/ 1 1/4" MPT x 1 1/4" IPS ANODELESS RISER W/ BYPASS, W/SLEEVE
 SVC EQ 61189997

WO# 86181234 Move-in Small Meter Install-Original-CSV
 INSTALL 425TC ERT'D METERSET (CL-6 500 CFH)
 @2PSI W/ 3/4" B-42R REGULATOR W/ 3/16" ORIFICE
 MTR EQ 15110777