

MILLS CREEK

C.R. DOC. NO. 10494927

BOULDER POND ADDITION

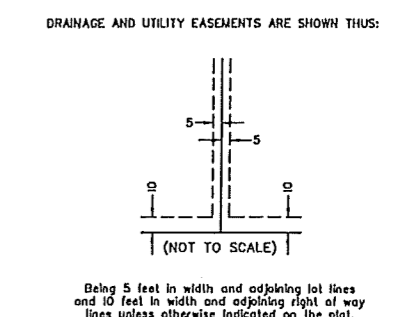
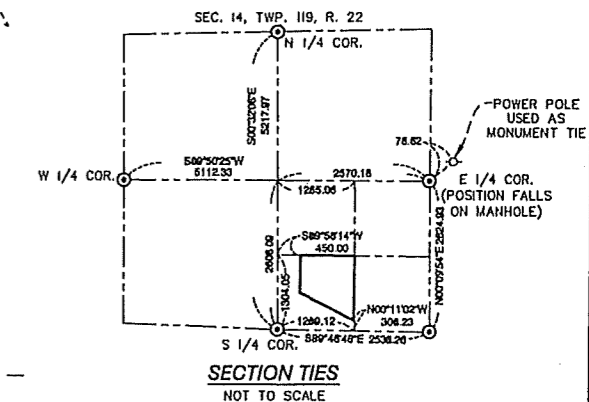
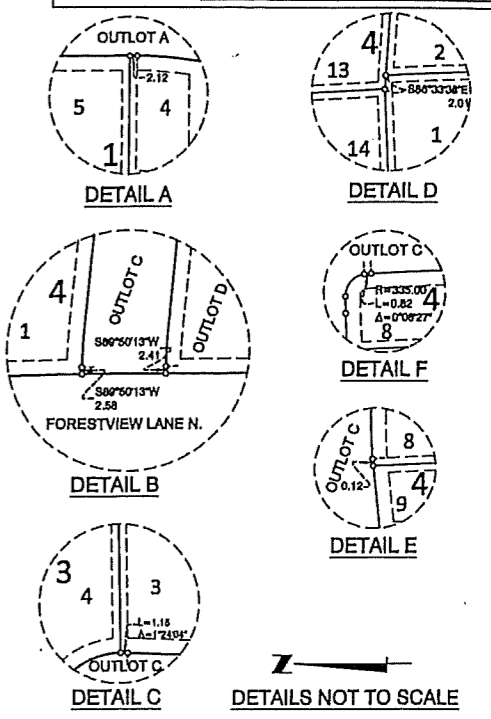
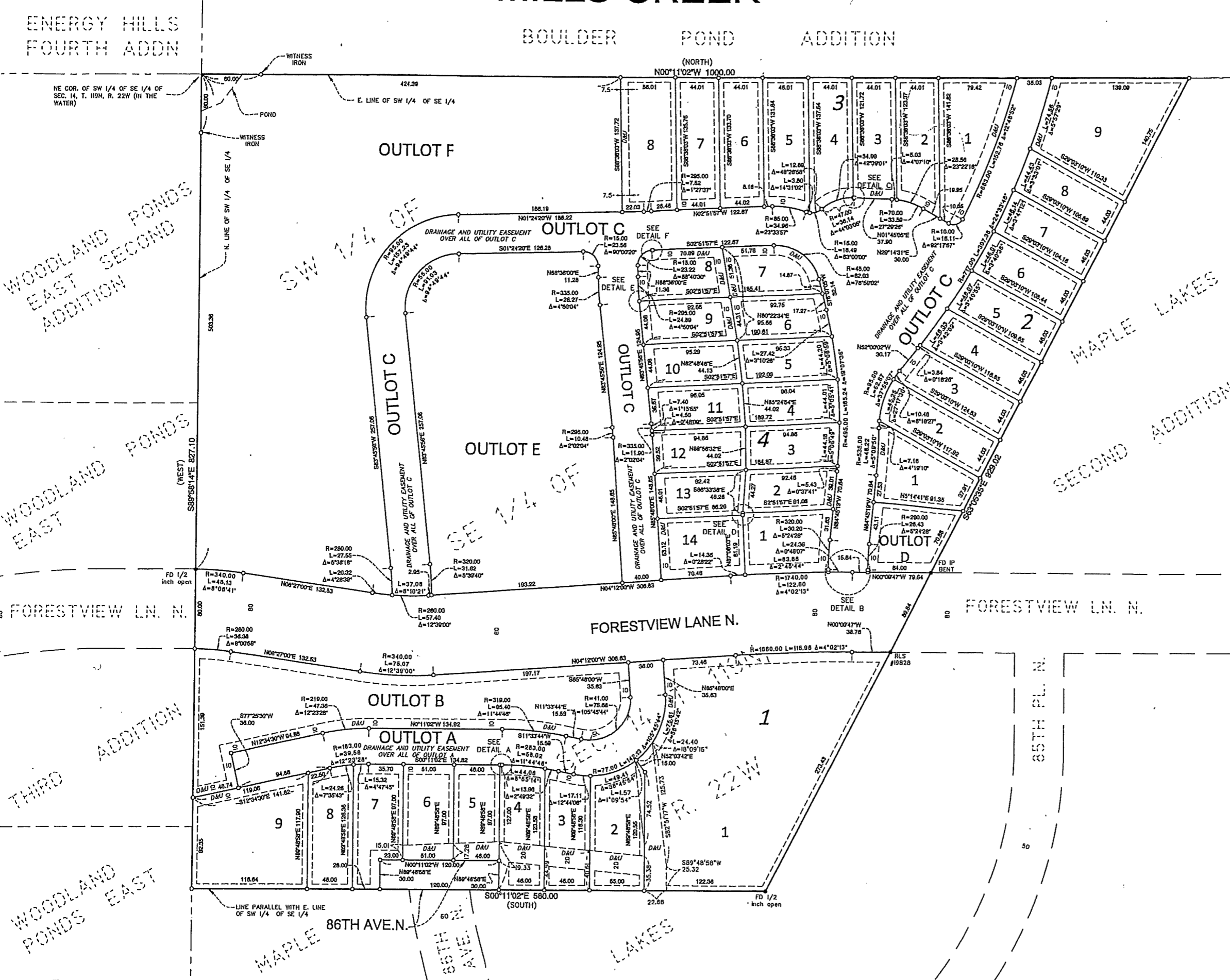

THE NORTH LINE OF THE SOUTHWEST QUARTER OF THE SOUTHEAST QUARTER OF SEC. 14, T. 119, R. 22 IS ASSUMED TO HAVE A BEARING OF N89°58'14"W.

- ⊙ Denotes Hennepin County cast iron monument found, unless otherwise shown
- Denotes 1/2 inch x 18 inch iron monument set marked by license no. 18425 unless otherwise shown
- Denotes monument found, type and marking as shown
- D&U Denotes drainage and utility easement

