

NOTES:

1. The approach sight distance to the flagger shall be at least the Decision Sight Distance (**D**).
2. The ONE LANE ROAD AHEAD sign may be omitted when the posted speed limit is 40 mph or less.
3. The two-way taper should be 50 feet and using five equally spaced channelizing devices.

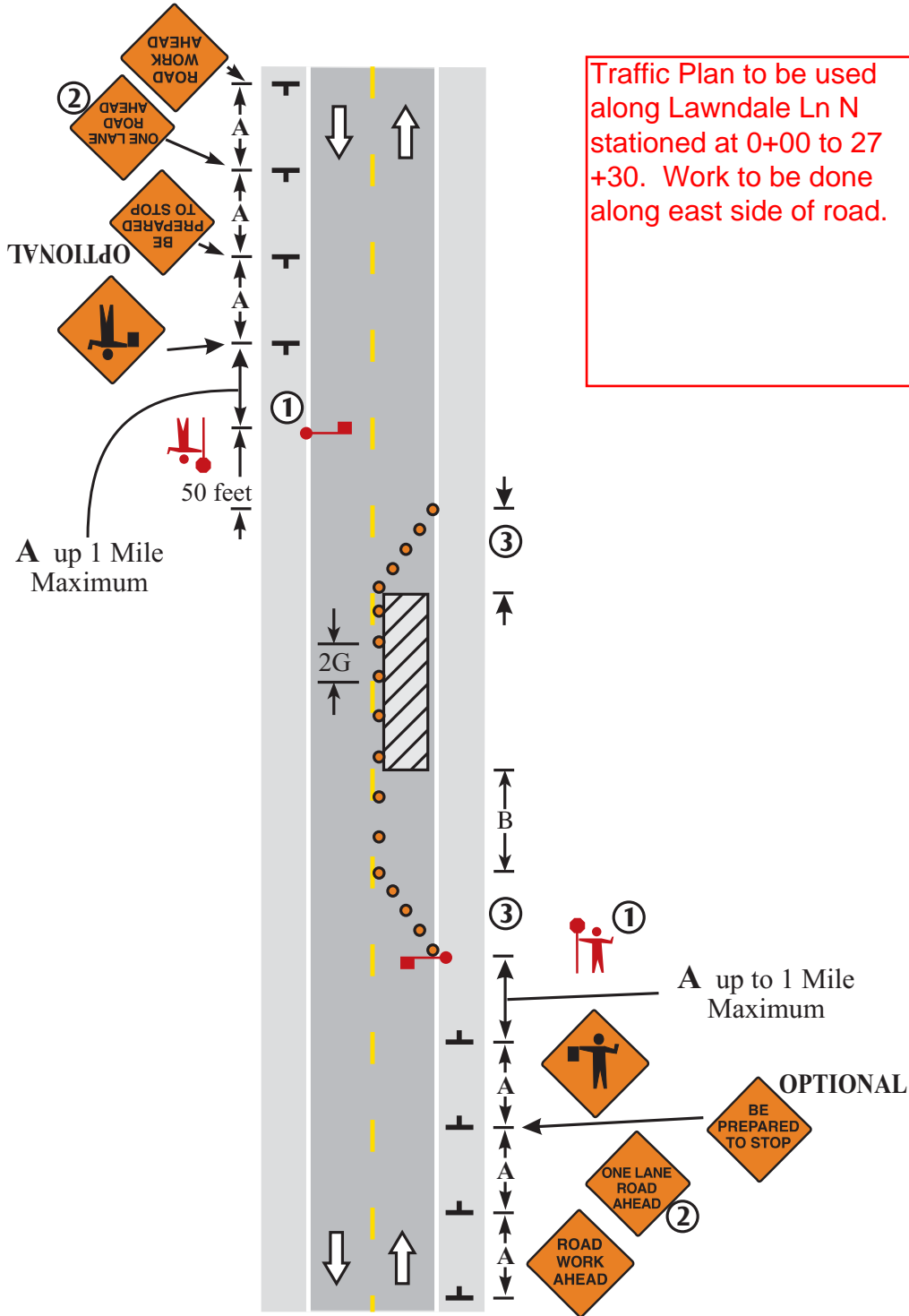

**LANE CLOSURE, TWO FLAGGERS  
TWO-LANE TWO-WAY ROAD**

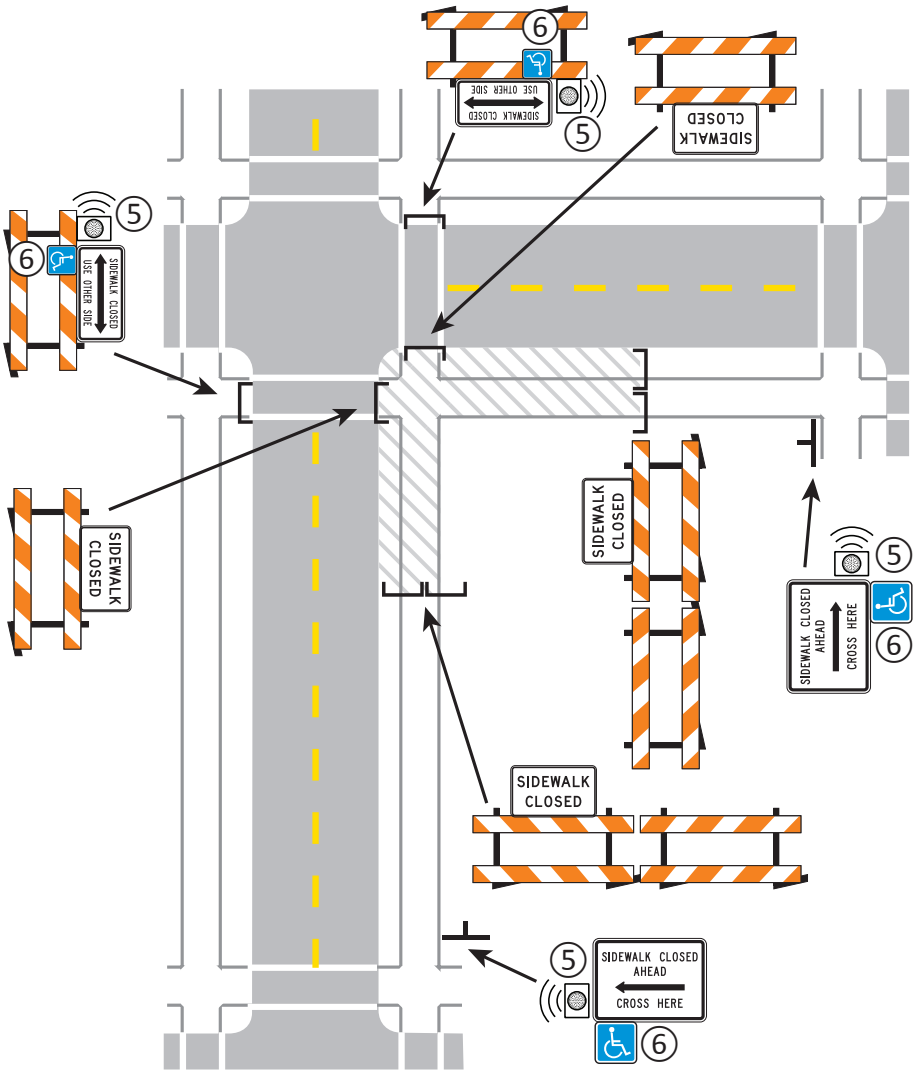

Traffic Plan to be used along Lawndale Ln N stationed at 0+00 to 27+30.

**ALTERNATE PEDESTRIAN ROUTE**

**CROSSWALK CLOSURES AND PEDESTRIAN DETOURS**

**3 DAYS or LESS**

**LAYOUT 88b**

**LAYOUT 88a & b**

6K-88b