



PROPRIETARY AND CONFIDENTIAL

85656183

M52900 MAPLE GROVE

ONE CALL:
Hennepin
*NW9 T119/R22
* = this Page

LEGEND:

	ACTIVE		Interruptible
	DESIGNED		Existing
	PROPOSED		Normal
	ABANDONED		Future
	ABANDONED		Proposed

Address: 9875 MAPLE GROVE PKWY
Customer: RAISING CANES
Contact Person: SAWYER HEMDON
Contact Phone: 214-418-1610
Sales Rep: SHELLY HOUDE
Sales Rep Phone: 763-785-5428
Construction Hotline: 612-321-5310
Copies To Pipeline Integrity: No
Curb Valve: No
Copies to Corrosion: No
Corrosion Approval: NA
Follow Internal Pipe Sampling Requirements? No
Permits: CITY
GFIP#: N/A
Requested Install Date: 6/3/18
Approval: **JGM 3/28/18**

PROJECT DESCRIPTION:
RAISING CANES

DESIGNER: Stacie Yerks
PHONE #: 612-321-5279
DRAWN BY: Stacie Yerks
DESIGN DATE: 3/28/2018

Revised Print
 Destroy All Others
 Revision History
 Date:

Description:
 Design Approval:

IC Services
 SCAN DATE: 1" : 80'
 SHEET 1 OF 1

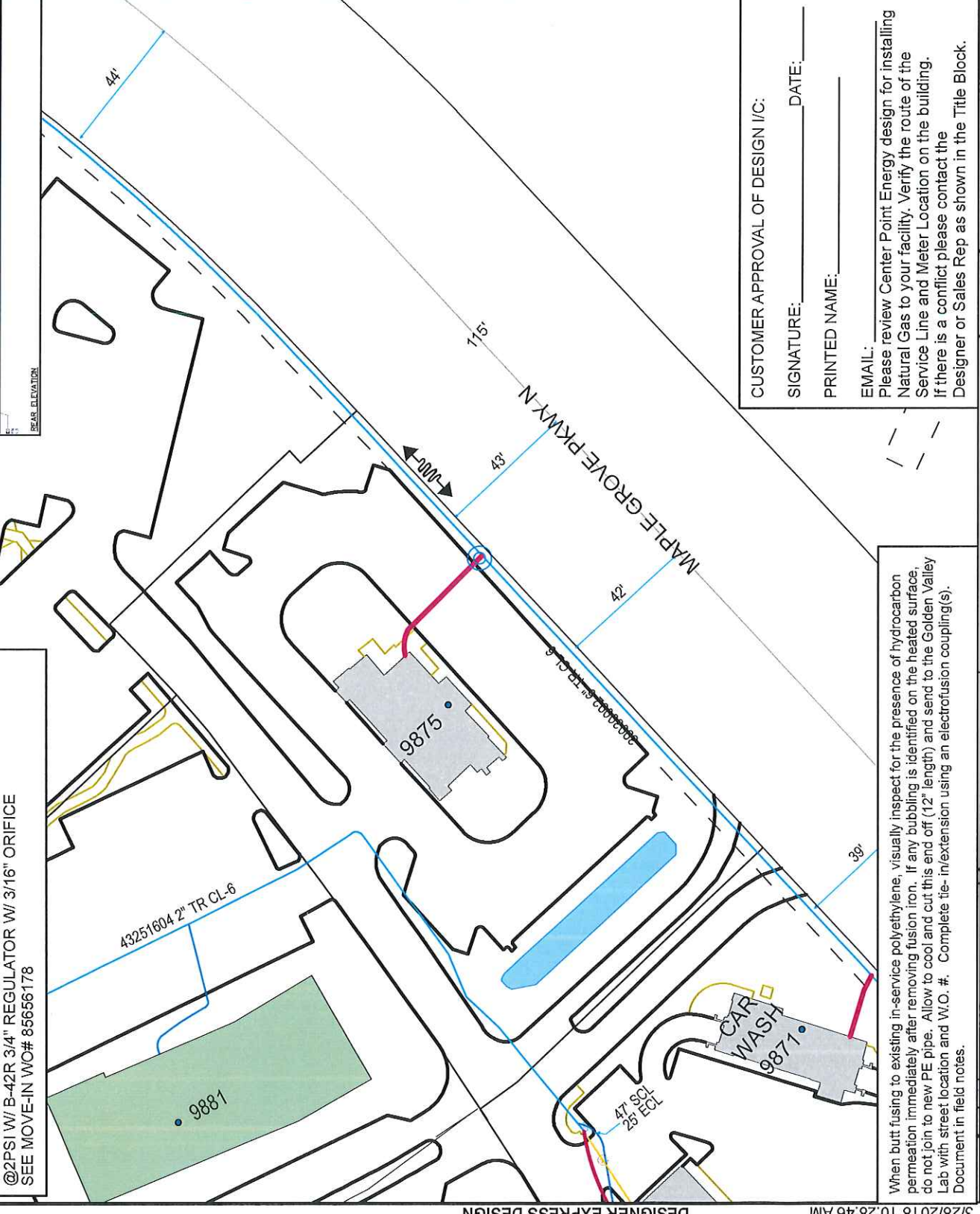
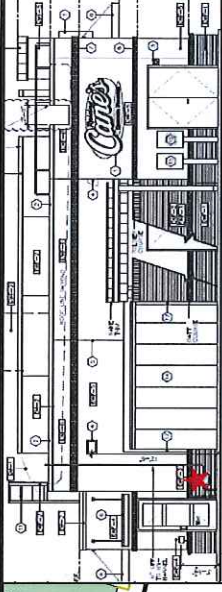

Install New Service Line - Plastic - WO# 85656183
 INSTALL: 6" X 1-1/4" IPS PE2406/2708 SVC TEE W/ 3/4" TAP
 INSTALL 1 1/4" ASSEMBLY 2" IPS CEFV 2600 SERIES EFV
 INSTALL 70' OF 1 1/4" IPS PE2406/2708 CL-6 SERVICE LINE
 W/ 1 1/4" MPT x 1 1/4" IPS ANODELESS RISER W/ BYPASS, W/SLEEVE
 Install New Measurement Station WO# 85647131
 INSTALL 630TC ERT'D METERSET (CL-6 1.434 CFH)
 @2PSI W/ B-42R 3/4" REGULATOR W/ 3/16" ORIFICE
 SEE MOVE-IN WO# 85656178

CUSTOMER APPROVAL OF DESIGN I/C:
 SIGNATURE: _____ DATE: _____
 PRINTED NAME: _____
EMAIL:
 Please review Center Point Energy design for installing Natural Gas to your facility. Verify the route of the Service Line and Meter Location on the building. If there is a conflict please contact the Designer or Sales Rep as shown in the Title Block.

When butt fusing to existing in-service polyethylene, visually inspect for the presence of hydrocarbon permeation immediately after removing fusion iron. If any bubbling is identified on the heated surface, do not join to new PE pipe. Allow to cool and cut this end off (12" length) and send to the Golden Valley Lab with street location and W.O. #. Complete tie-in/extension using an electrofusion coupling(s). Document in field notes.