

**Maple Grove  
Territorial Rd**

Install 5-C rate LED cobra fixtures on 30' direct buried FG poles with 4' mastarms. Install by plow approx 1000' of #6 AL DX in 1 1/2" conduit. Install U-guards and terminate wires.

Note: Joint Trench may have installed a pole at west entrance to development, if so remove and install 30' pole and light. Return pole and light to Michaels for install in phase 2.

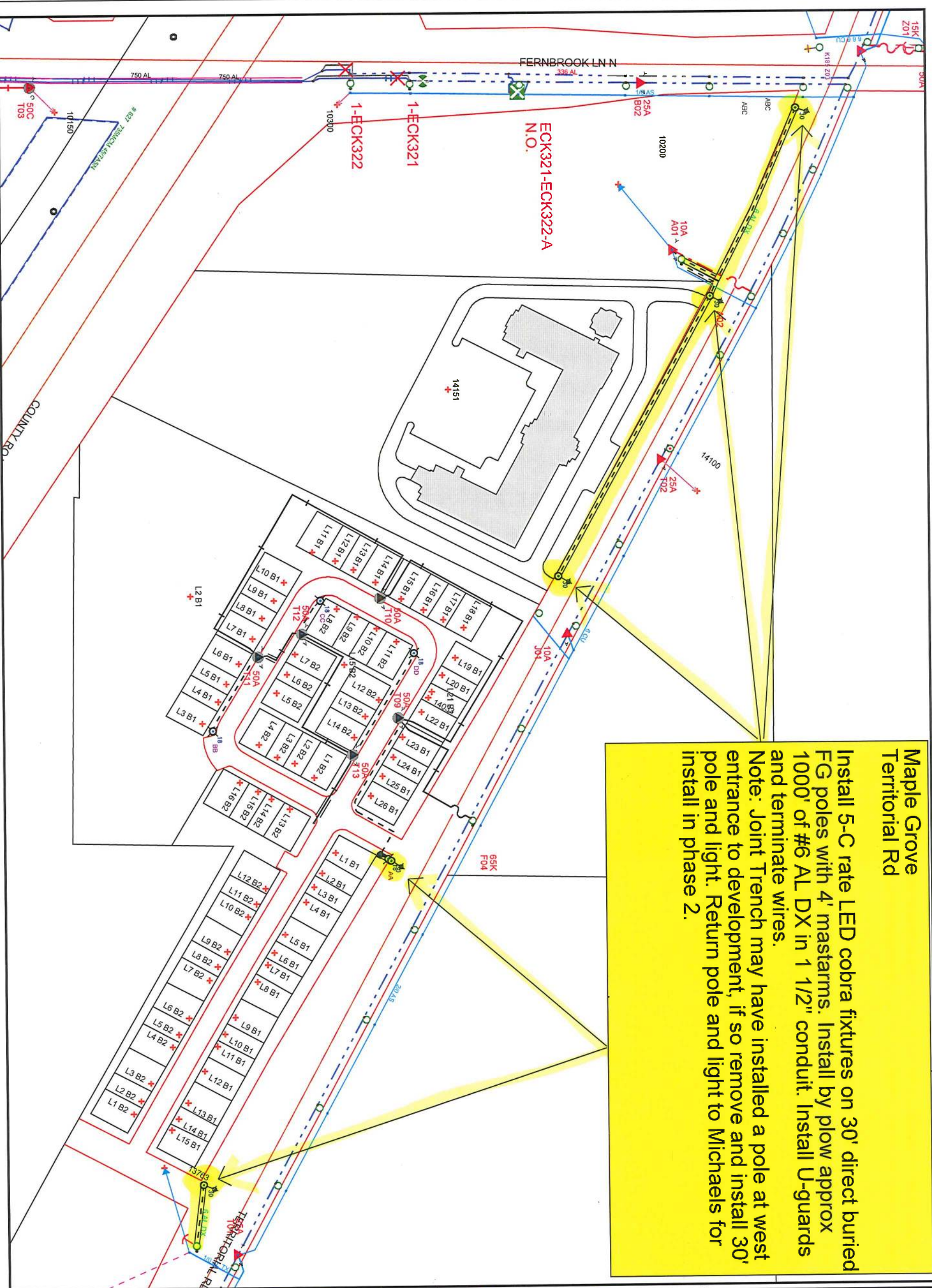

DISCLAIMER: THERE ARE NO REPRESENTATIONS OR WARRANTIES (EXPRESS OR IMPLIED) ABOUT THE ACCURACY OF THIS PRINT. THIS PRINT IS PROVIDED WITH NO CLAIM AS TO PRINT COMPLETENESS, TIMELINESS, ACCURACY OF CONTENT OR USEFULNESS. STATE LAW REQUIRES ANYONE DIGGING, GRADING OR EXCAVATING TO OBTAIN A DISCOUNTED RATE OF ALL UTILITIES. THIS PRINT DOES NOT DISCHARGE THIS REQUIREMENT OR ANY OTHER REQUIREMENT. THE COMPANY AND ITS AFFILIATES ASSUME NO LEGAL RESPONSIBILITY OR LIABILITY FOR THE REQUIREMENTS USE FOR ANY OTHER PURPOSE IN USING THIS PRINT. NO COMPANY EMPLOYEE OR OTHER PARTY HAS BEEN AUTHORIZED TO PROVIDE THIS PRINT FOR PLANNING OR ESTIMATING PURPOSES. RELY ON THIS PRINT AT YOUR OWN RISK. BY ACCEPTING THIS PRINT, THE RECIPIENT & ANY OTHER PARTY RECEIVING A COPY OF THE PRINT ACKNOWLEDGES AND AGREES TO THIS DISCLAIMER. For All field locates Call 811



Work Order Information	
Service Request #	000000710433
Design Number	erc088
Designer/Planner ID	Erickson, Damon
Designer/Planner Name	Erickson, Damon
Designer/Planner Ph #	(000) 000-0000
Manager Approval	

Design Location	
Division	Maple Grove
County	Hennepin
City	Maple Grove
Address	
T: 119N R: 22W S: 3	
Map # : K51096	Permit :

Electric	
Feeder:	Voltage:
Phase:	Blup Dev ID:
System :	Gas :
Size :	Pressure :
Dead End :	Material :
Work Order # :	000101136385

Date:	03/23/2018
Sketch:	# Of Sketch Data
Scale:	1" equals 150'



**CONSTRUCTION USE ONLY**

- NO CHANGES (BUILT AS DESIGNED)
  - CHANGES MADE AS INDICATED
- (ALL URD MUST HAVE ACTUAL MEASUREMENTS FROM THE FIELD SITE)

RFO \_\_\_\_\_

FOREMAN \_\_\_\_\_

TEAM LEADER \_\_\_\_\_

DATE \_\_\_\_\_