

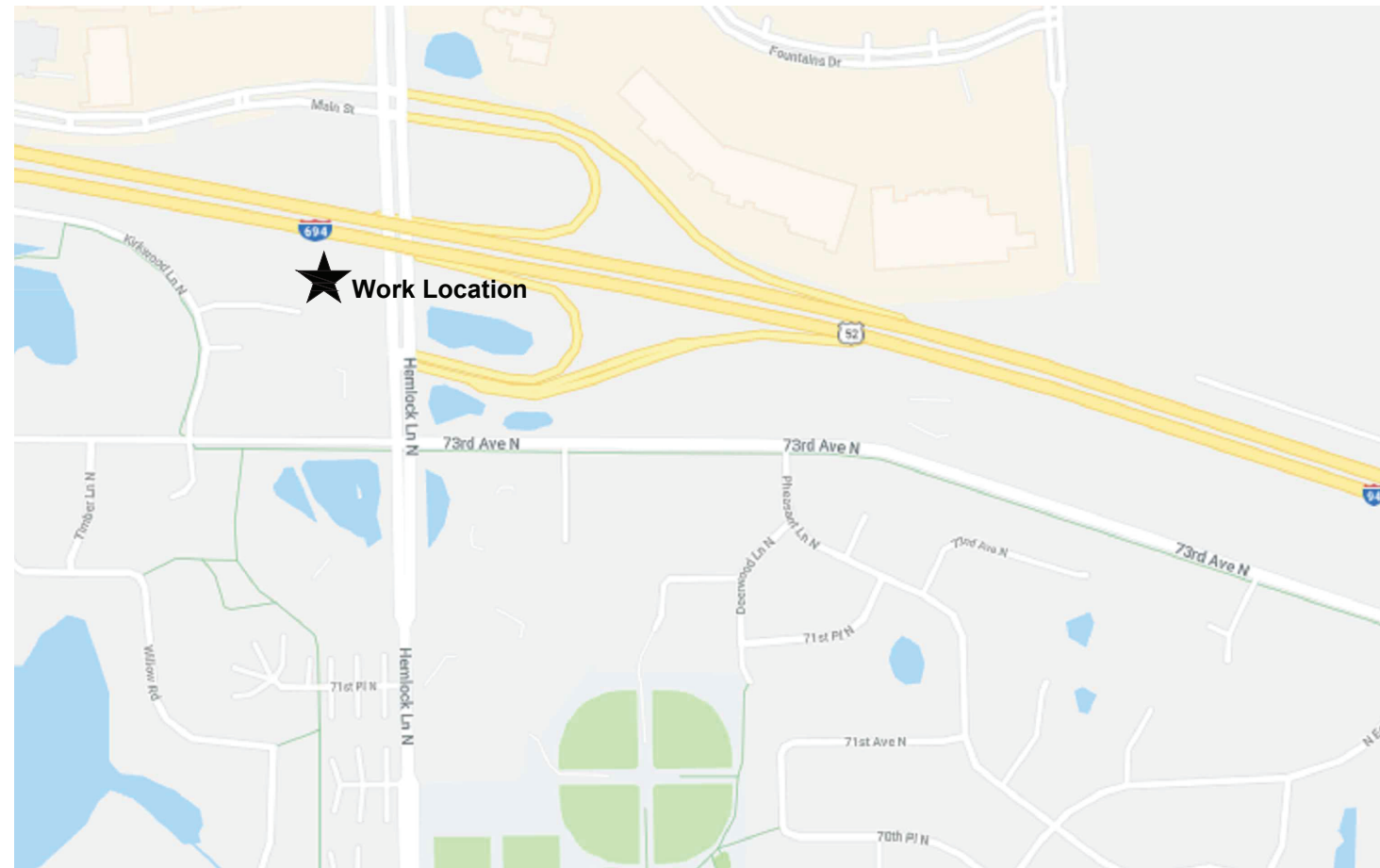

CenturyLink



SCALE: NTS

CENTURYLINK ENGINEER: TODD PAULSON
TELEPHONE: 615-312-5527
EMAIL: TODD.PAULSON@CENTURYLINK.COM

CENTURYLINK CPA: MARCIE DEMAIO
TELEPHONE: 651-312-5265
EMAIL: MARCIE.DEMAIO@CENTURYLINK.COM

PROJECT NUMBER: N.350259
SITE ADDRESS: 7384 KIRKWOOD CT. MAPLE GROVE MN
COUNTY: HENNEPIN
SECTION: 26, TOWN: 119, RANGE: 22
COORDINATES: 45.089484, -93.433028

GOODMAN NETWORKS

PERMIT DRAWING

SEE PAGE 3

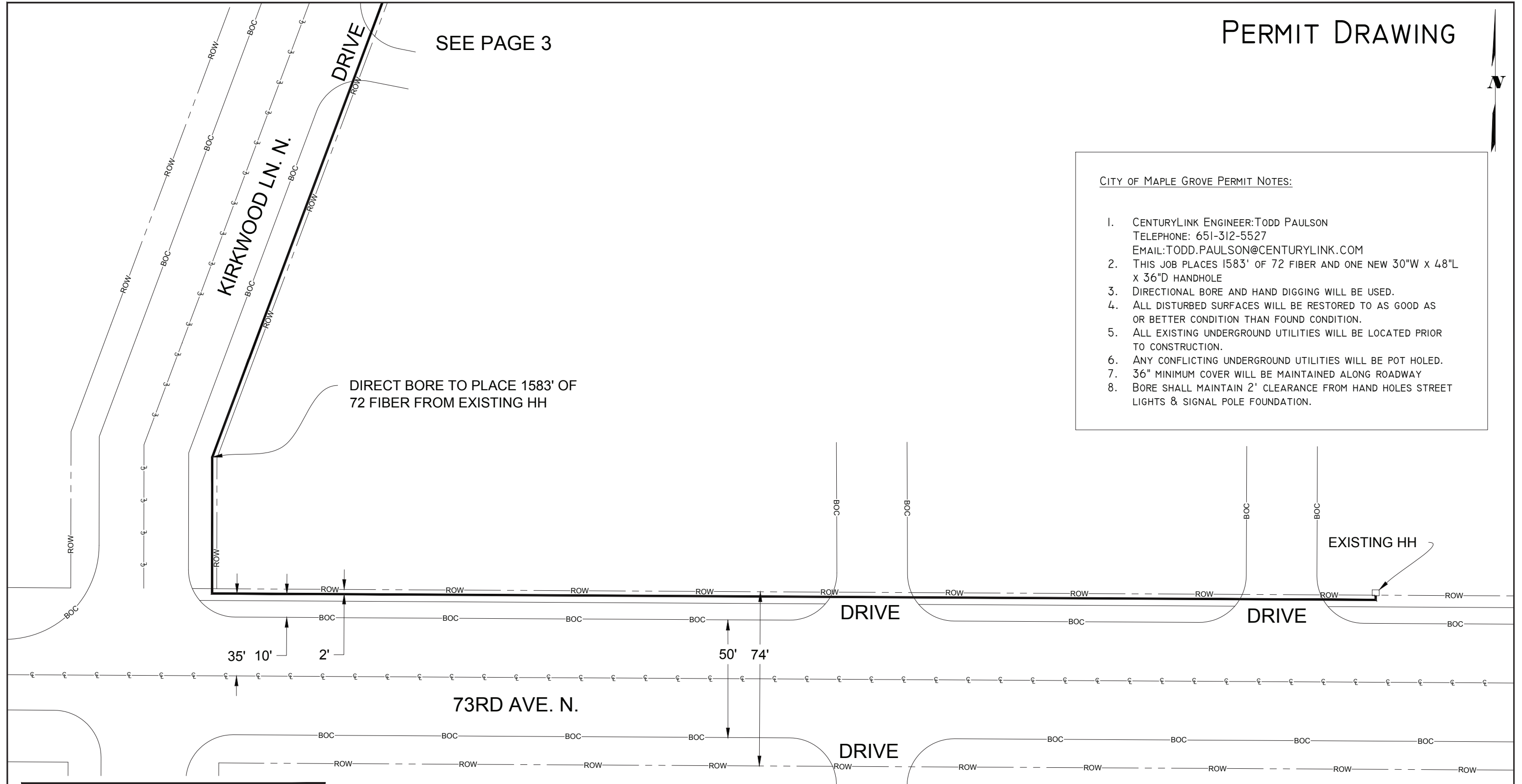

CITY OF MAPLE GROVE PERMIT NOTES:

1. CENTURYLINK ENGINEER: TODD PAULSON
TELEPHONE: 651-312-5527
EMAIL: TODD.PAULSON@CENTURYLINK.COM
2. THIS JOB PLACES 1583' OF 72 FIBER AND ONE NEW 30"W x 48"L x 36"D HANDHOLE
3. DIRECTIONAL BORE AND HAND DIGGING WILL BE USED.
4. ALL DISTURBED SURFACES WILL BE RESTORED TO AS GOOD AS OR BETTER CONDITION THAN FOUND CONDITION.
5. ALL EXISTING UNDERGROUND UTILITIES WILL BE LOCATED PRIOR TO CONSTRUCTION.
6. ANY CONFLICTING UNDERGROUND UTILITIES WILL BE POT HOLED.
7. 36" MINIMUM COVER WILL BE MAINTAINED ALONG ROADWAY
8. BORE SHALL MAINTAIN 2' CLEARANCE FROM HAND HOLES STREET LIGHTS & SIGNAL POLE FOUNDATION.

NO WORK SHALL COMMENCE UNTIL A SIGNED PERMIT IS IN HAND AND ON SITE WITH CONTRACTOR



PERMITS REQUIRED: CITY OF MAPLE GROVE
W/C: OSSEMNXO
CPA: MDEMAIO

CONTACT PERSON: LANCE MURDOCK
PHONE: 214-326-7894
FAX:
EMAIL: LANCE.MURDOCK@CENTURYLINK.COM

JOB: N.350259
LOC.: 7384 KIRKWOOD CT. MAPLE GROVE MN

DRAWING SYMBOLS

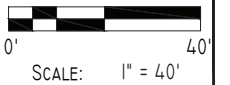

SHEET: 2 OF 3

PERMIT DRAWING

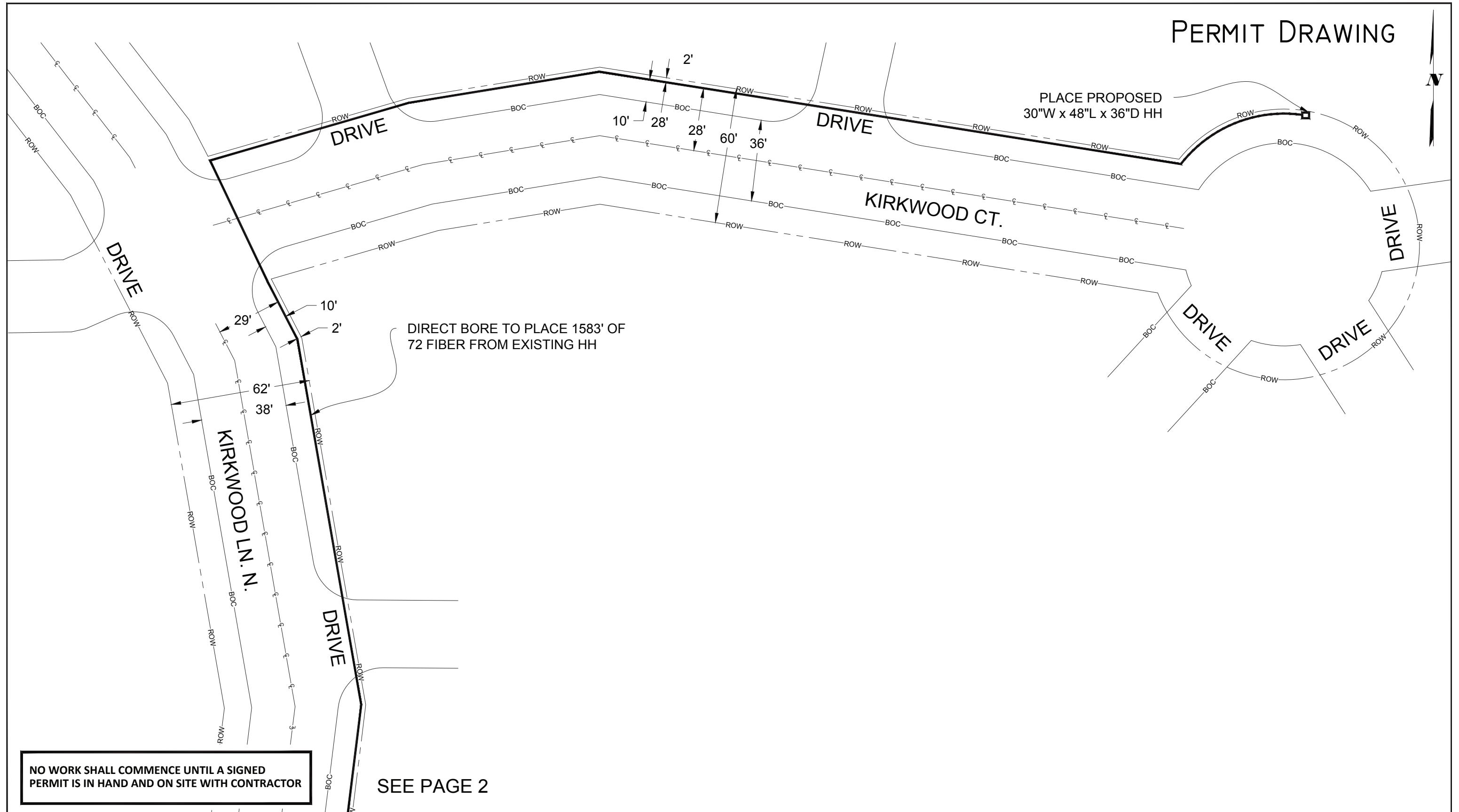

NO WORK SHALL COMMENCE UNTIL A SIGNED PERMIT IS IN HAND AND ON SITE WITH CONTRACTOR

SEE PAGE 2



PERMITS REQUIRED: CITY OF MAPLE GROVE
 W/C: OSSEMNXO
 CPA: MDEMAIO

CONTACT PERSON: LANCE MURDOCK
 PHONE: 214-326-7894
 FAX:
 EMAIL: LANCE.MURDOCK@CENTURYLINK.COM

JOB: N.350259
 LOC.: 7384 KIRKWOOD CT. MAPLE GROVE MN

DRAWING SYMBOLS			
	STREET LIGHT		FIRE HYDRANT
	STORM DRAIN		VALVE
	UTILITY POLE		EXISTING PED/CABINET
	MANHOLE		TREE

0' 40'
 SCALE: 1" = 40'
 SHEET: 3 OF 3