

Job Location:

JOINT TRENCH WORK LOCATION

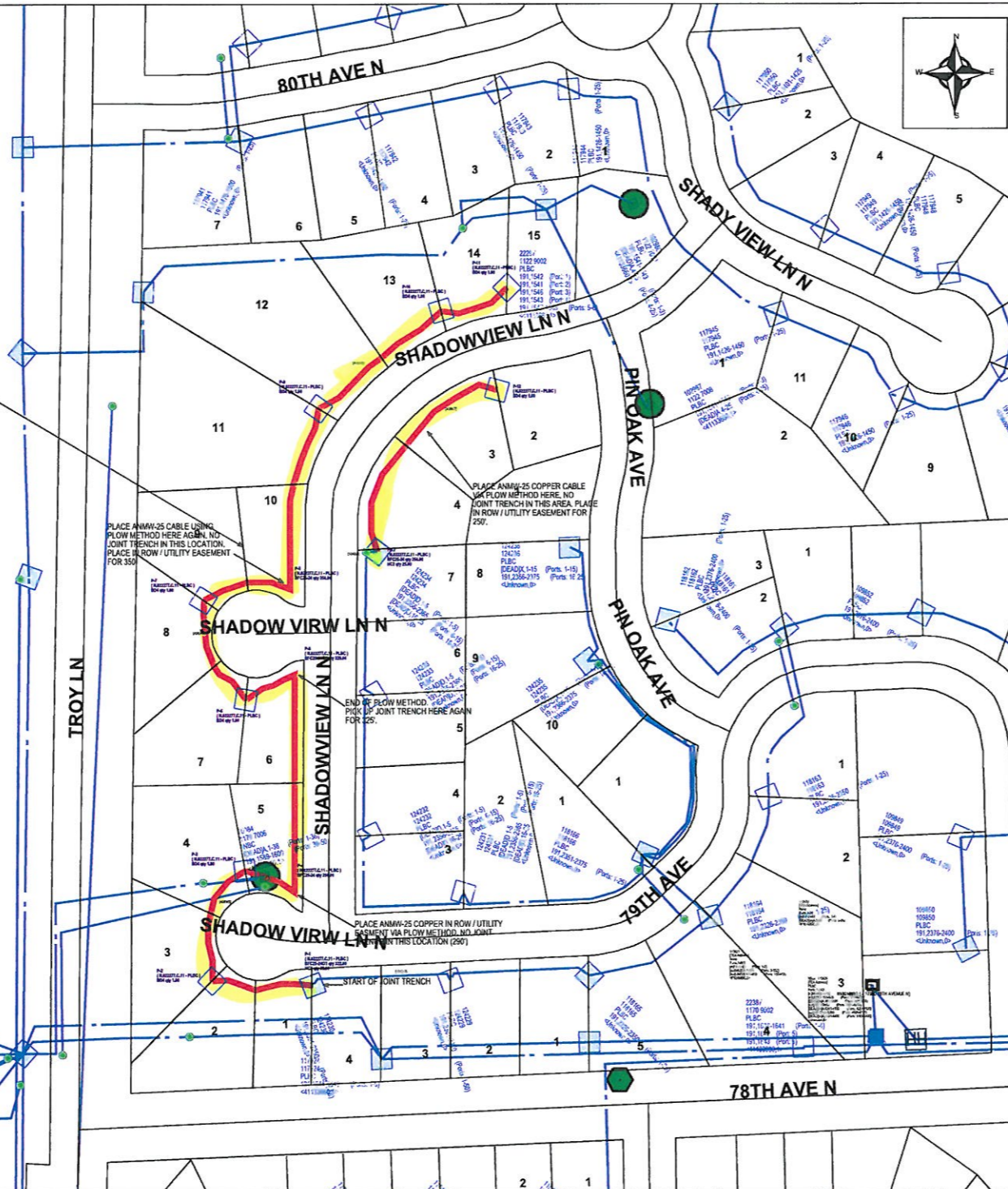

Narrative/Special Remarks

THIS JOB PLACES APPROX 1900 FEET OF 25 PAIR COPPER CABLE AND 10 READY ACCESS TERMINALS, AS WELL AS ASSOCIATED SPLICING IN JOINT TRENCH FOR THE STONEGATE AT RUSH CREEK DEVELOPMENT IN MAPLE GROVE.

Held Order Information

Service Order #:

Customer Address:

Customer Name:

STONEGATE AT RUSH CREEK

Customer Terminal:

Associated Projects

List all associated projects:

Site Location ID # (BVAPP):

Misc. Information

Right of Way required No

State Permits required No
County Permits required No
City Permits required Yes

Additional Permit Information:

Trench Open Date: 10/01/2015
Cut Sheets No

Project Description: MNOSSESUBD MPG-Stonegate at

Engineering Contact

Name: TODD PAULSON
Phone Number: 763-425-3812

Project #: N.022277

WC CLLI: MPGVMN

Contract Engineer

Name:
Company:

Community Name: STONEGATE AT RUSH CREEK

Construction Coordinator

Name: GAVIN AHLBRECHT
Phone Number: 763 645 9479

Exchange Key: 0579

Remote Switch Exchange Key:

Revision number:

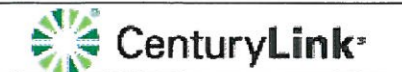

CONFIDENTIAL - Disclose and Distribute Solely to CTL Employees Having a Need to Know.