

NOTES:

1. The approach sight distance to the flagger shall be at least the Decision Sight Distance (**D**).
2. The ONE LANE ROAD AHEAD sign may be omitted when the posted speed limit is 40 mph or less.
3. The two-way taper should be 50 feet and using five equally spaced channelizing devices.

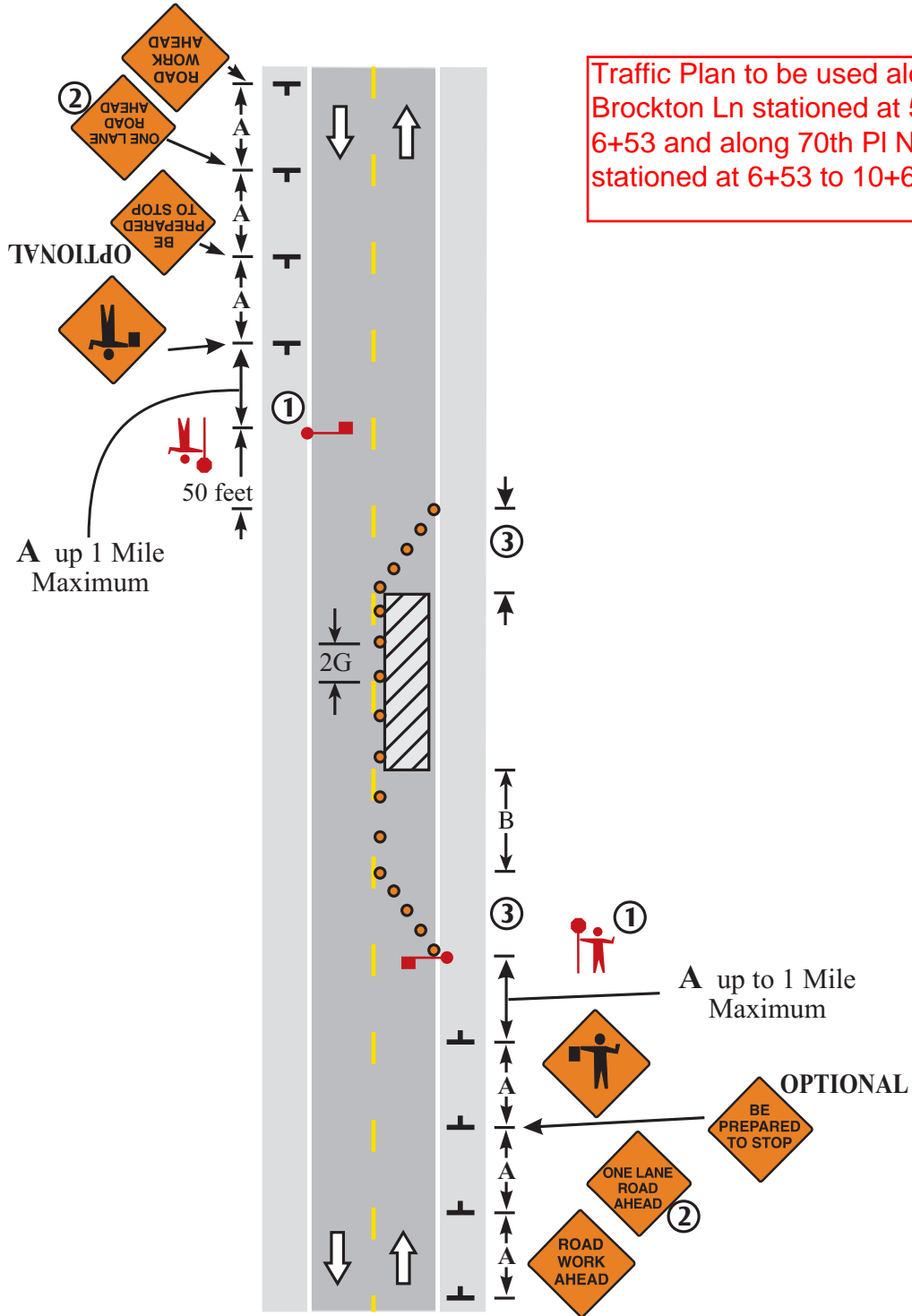

**LANE CLOSURE, TWO FLAGGERS  
TWO-LANE TWO-WAY ROAD**

**NOTES:**

- ① The Flashing Arrow Board shall be used where the posted speed limit is 45 mph or greater, and shall be placed on the shoulder. If there is no shoulder, or the shoulder is too narrow, place at the end of the taper in lieu of the Type III barricade assembly.
- ② The Lane Ends sign and/or LANE CLOSED sign may be omitted when the posted speed limit is 40 mph or less.
- 3. Use the appropriate traffic control devices for a right lane closure.

Traffic Plan to be used along County Road 101 from station 10+65 to station 25+63.

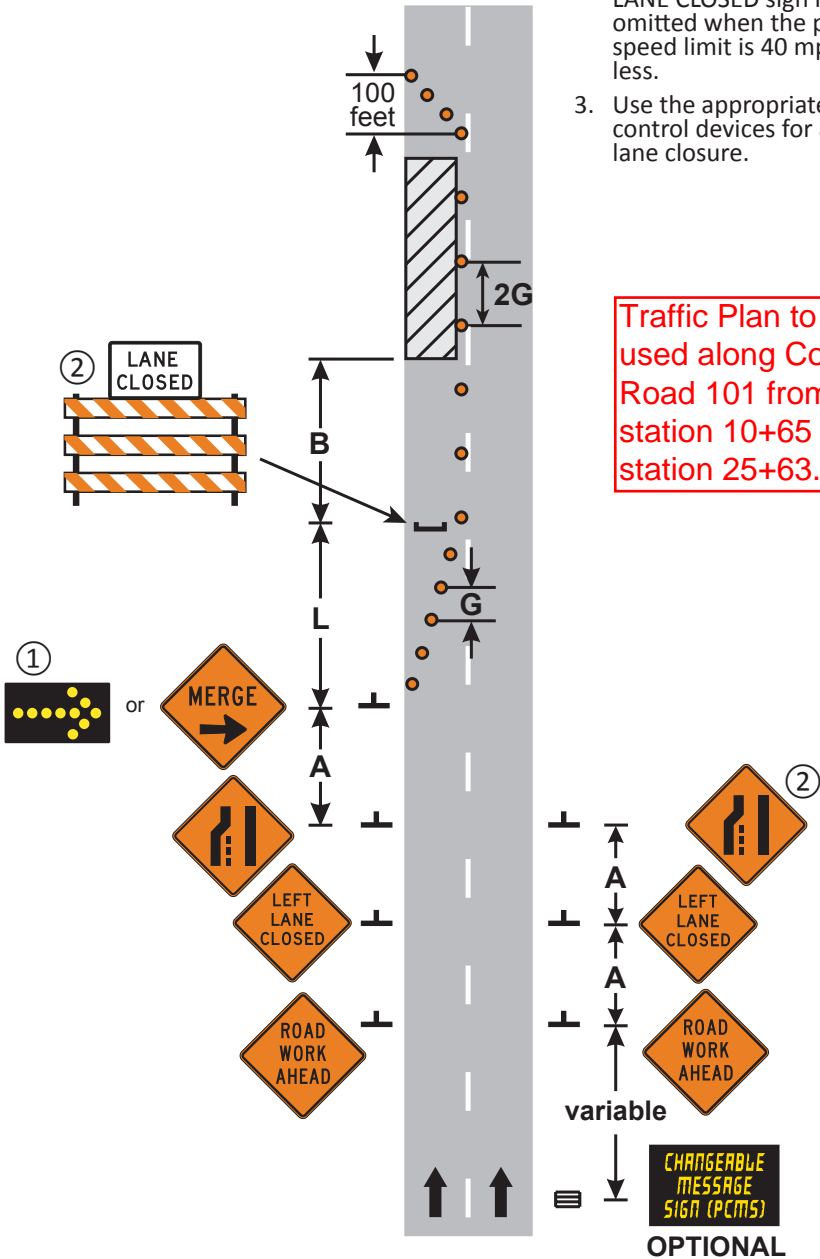

**LANE CLOSURE  
MULTI-LANE DIVIDED ROAD**

**3 DAYS or LESS**

**LAYOUT 57**

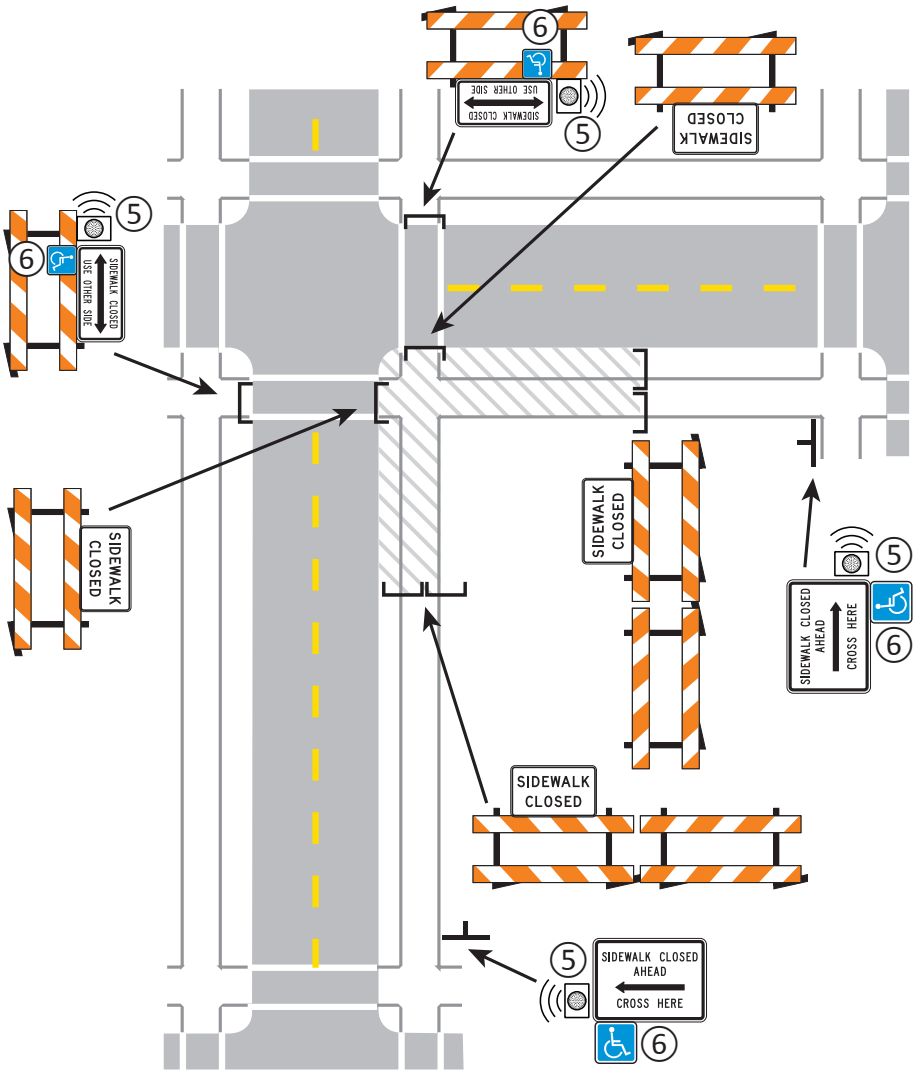

Traffic Plan to be used along County Road 101  
stationed from 10+65 to 25+63.

**ALTERNATE PEDESTRIAN ROUTE**

**CROSSWALK CLOSURES AND PEDESTRIAN DETOURS**

3 DAYS or LESS

LAYOUT 88b

LAYOUT 88a & b

6K-88b