

**Maple Grove
9451 Ranchview Ln**

Remove old pole and abandon faulted wires. Install 1-18' direct buried FG pole, transfer streetlight. Install by direct bore approx 285' of #6 AL DX in 1 1/2" conduit. Terminate wires and restore worksite to prior condition.

Viewport not mapped

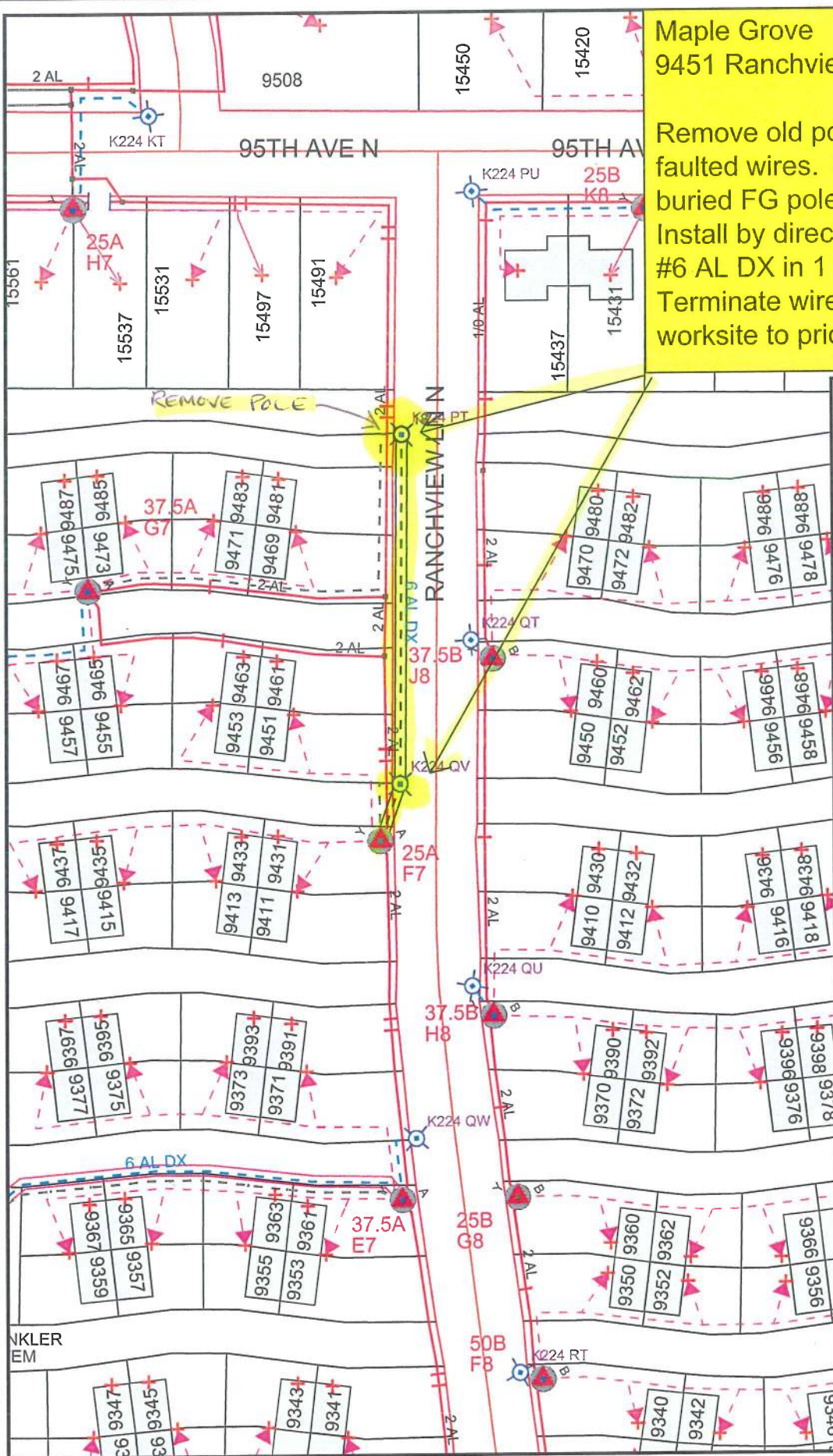

Work Order Information

Service Request # :
 Design Number : 000000734150
 Designer/Planner ID : ercd98
 Designer/Planner Name: Erickson,Damon
 Designer/Planner Ph # : (000) 000-0000
 Manager Approval :

Joint Utility

E: G:
 T: C:

Design Location

Division : Maple Grove
 County : Hennepin
 City : Maple Grove
 Address :
 T: 119N R: 22W S: 9
 Map # : K52024 Permit:

Electric

Feeder: Voltage:
 Phase: BkupDevID:

Gas

System : Pressure:
 Size : Material :
 Dead End:

Work Order #: 000101136401
 Date: 03/20/2018
 Sketch: # of # Sketch Data
 Scale: 1" equals 100'

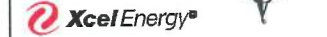

CONSTRUCTION USE ONLY
 NO CHANGES (BUILT AS DESIGNED)
 CHANGES MADE AS INDICATED
 (ALL URD MUST HAVE ACTUAL MEASUREMENTS FROM THE FIELD SITE)

RFD _____
 FOREMAN _____ DATE _____
 TEAM LEADER _____

DISCLAIMER: THERE ARE NO REPRESENTATIONS OR WARRANTIES (EXPRESS OR IMPLIED) ABOUT THE ACCURACY OF THIS PRINT. THIS PRINT IS PROVIDED WITH NO CLAIM AS TO PRINT COMPLETENESS, TIMELINESS, ACCURACY OF CONTENT OR USEFULNESS. STATE LAW REQUIRES ANYONE DIGGING, GRADING OR EXCAVATING TO OBTAIN A PRIOR FIELD LOCATE OF ALL UTILITIES. THIS PRINT DOES NOT DISCHARGE THIS REQUIREMENT OR ANY OTHER REQUIREMENT. THE COMPANY AND ITS AFFILIATES ASSUME NO LEGAL RESPONSIBILITY OR LIABILITY FOR THE RECIPIENT'S USE (OR ANY OTHER PARTIES' USE) OF THE PRINT, INCLUDING THE RECIPIENT'S INTENDED PURPOSE IN USING THE PRINT. NO COMPANY EMPLOYEE OR OTHER PARTY HAS BEEN AUTHORIZED TO PROVIDE THIS PRINT FOR PLANNING OR ESTIMATING PURPOSES. RELY ON THIS PRINT AT YOUR OWN RISK. BY ACCEPTING THIS PRINT, THE RECIPIENT & ANY OTHER PARTY RECEIVING A COPY OF THE PRINT ACKNOWLEDGES AND AGREES TO THIS DISCLAIMER. For All Field Locates Call 611