

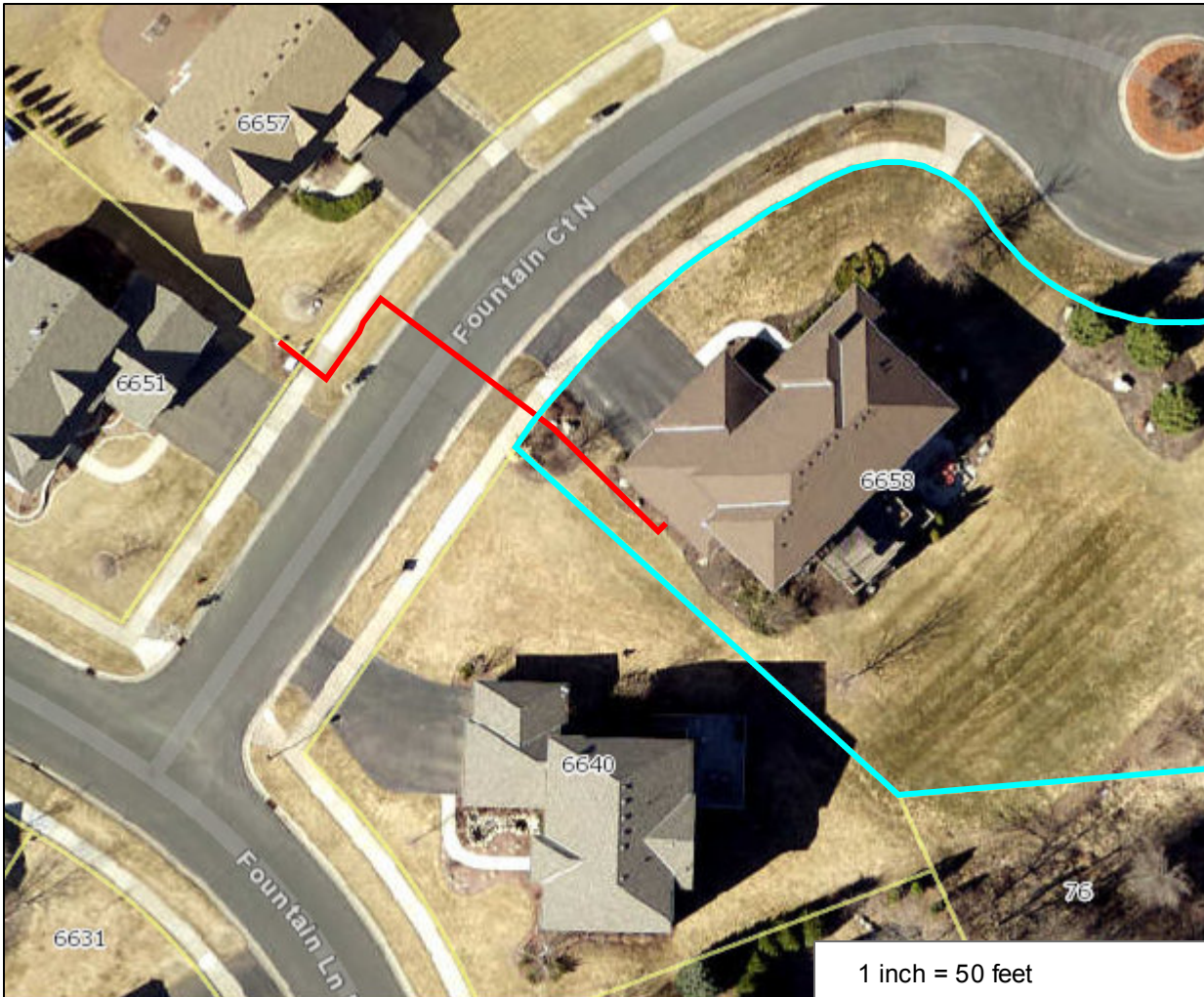

Hennepin County Property Map

Date: 3/20/2018



PARCEL ID: 3211922240052

OWNER NAME: Scott Rudin & Jodi Rudin

PARCEL ADDRESS: 6658 Fountain Ct N,
Maple Grove MN 55311

PARCEL AREA: 0.51 acres, 22,225 sq ft

A-T-B: Abstract

SALE PRICE: \$695,657

SALE DATA: 11/2004

SALE CODE: Excluded From Ratio Studies

ASSESSED 2017, PAYABLE 2018
PROPERTY TYPE: Residential
HOMESTEAD: Homestead
MARKET VALUE: \$582,200
TAX TOTAL: \$8,260.90

ASSESSED 2018, PAYABLE 2019
PROPERTY TYPE: Unavailable
HOMESTEAD: Unavailable
MARKET VALUE: Unavailable

Comments:

This data (i) is furnished 'AS IS' with no representation as to completeness or accuracy; (ii) is furnished with no warranty of any kind; and (iii) is not suitable for legal, engineering or surveying purposes. Hennepin County shall not be liable for any damage, injury or loss resulting from this data.

COPYRIGHT © HENNEPIN
COUNTY 2018