

CITY OF MAPLE GROVE PERMIT NOTES:

CTL CONTACT: TODD PAULSON
 PHONE: 651-312-5527
 EMAIL: TODD.PAULSON@CENTURYLINK.COM

1. THIS JOB PLACES 14' OF FIBER OPTIC CABLE IN EXISTING CONDUIT 160' OF BURIED FIBER OPTIC CABLE AND 1-30"Wx8"Lx36"D HANDHOLE.
2. JETTING; DIRECTIONAL BORE AND HAND DIGGING METHODS WILL BE USED.
3. ALL DISTURBED SURFACES WILL BE RESTORED TO AS GOOD AS OR BETTER CONDITION THAN FOUND CONDITION.
4. ALL EXISTING UNDERGROUND UTILITIES WILL BE LOCATED PRIOR TO CONSTRUCTION.
5. POTHOLING TO BE DONE ON ALL WATER LINE CROSSINGS AND ANY CONFLICTING UNDERGROUND UTILITIES.
6. 36" MINIMUM COVER WILL BE MAINTAINED.

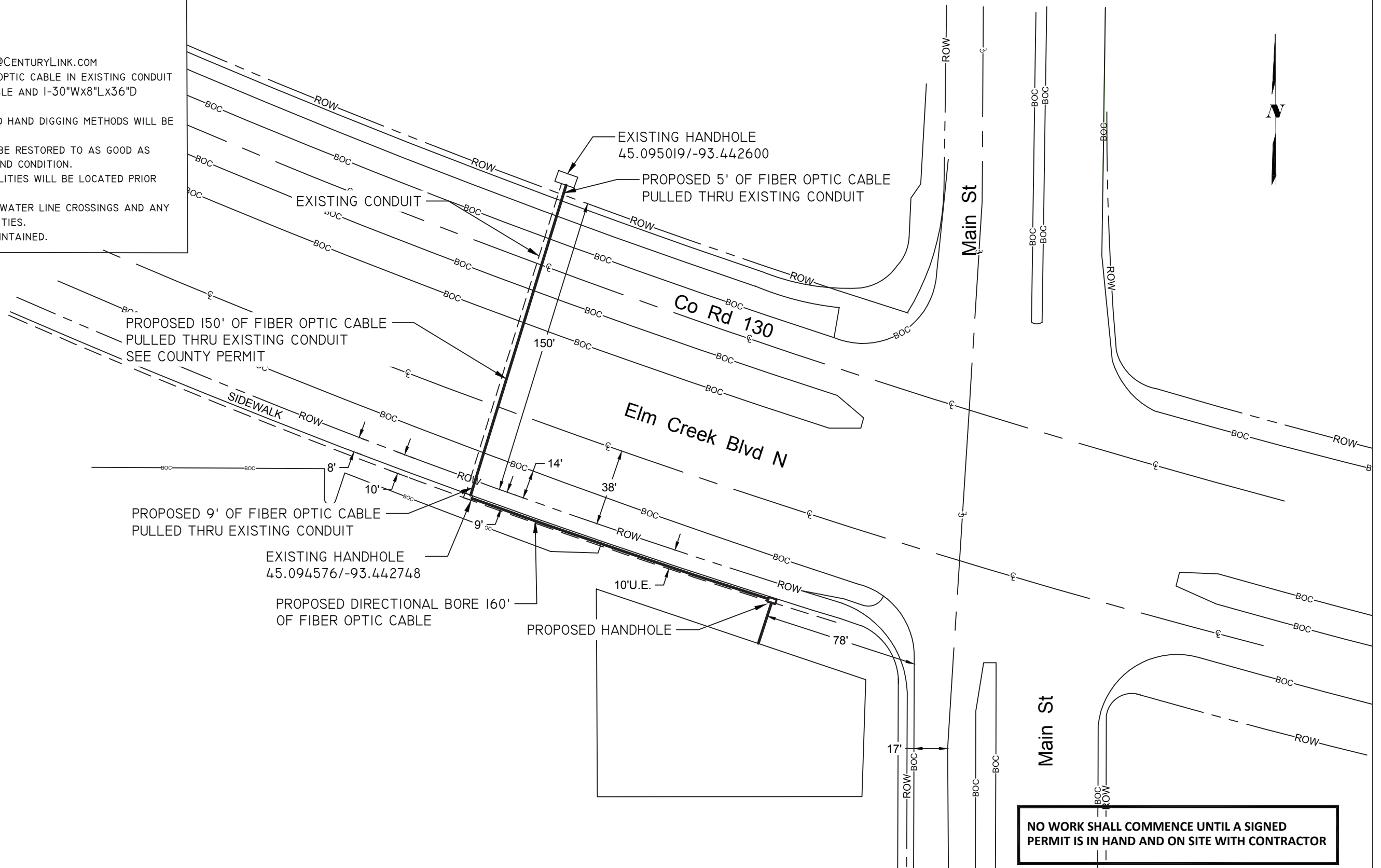

NO WORK SHALL COMMENCE UNTIL A SIGNED PERMIT IS IN HAND AND ON SITE WITH CONTRACTOR

425 MONROE ST
 ANOKA, MN 55303

PERMITS REQUIRED: CITY OF MAPLE GROVE
 W/C: MPGRMNXA
 CPA: MDEMAIO
 CPS: BRICHTER

CONTACT PERSON: TODD PAULSON
 PHONE: (651) 312-5527
 FAX: N/A
 EMAIL: TODD.PAULSON@CENTURYLINK.COM

JOB: N.343475
 Loc.: 12725 ELM CREEK BLVD N
 MAPLE GROVE, MN.
 SEC-27/TWP-119/RNG-22

DRAWING SYMBOLS

STREET LIGHT	FIRE HYDRANT	VALVE	MANHOLE
STORM DRAIN	UTILITY POLE	EXISTING PED/CABINET	TREE

SCALE: 1" = 50'

SHEET: 1 OF 1