

NOTES:

① The Flashing Arrow Board shall be used where the posted speed limit is 45 mph or greater, and shall be placed on the shoulder. If there is no shoulder, or the shoulder is too narrow, place at the end of the taper in lieu of the Type III barricade assembly.

② The Lane Ends sign and/or LANE CLOSED sign may be omitted when the posted speed limit is 40 mph or less.

3. Use the appropriate traffic control devices for a right lane closure.

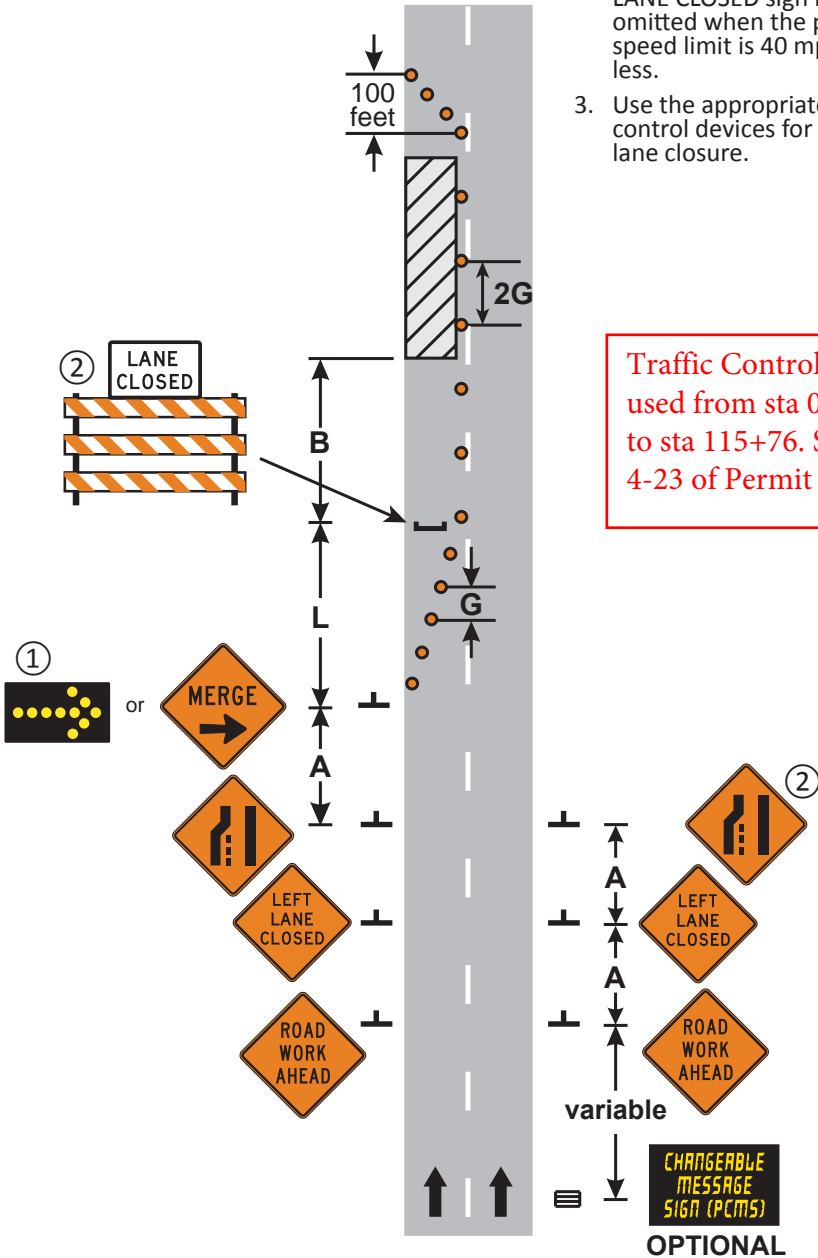

Traffic Control to be used from sta 0+00 to sta 115+76. See prints 4-23 of Permit Set

