

CenturyLink

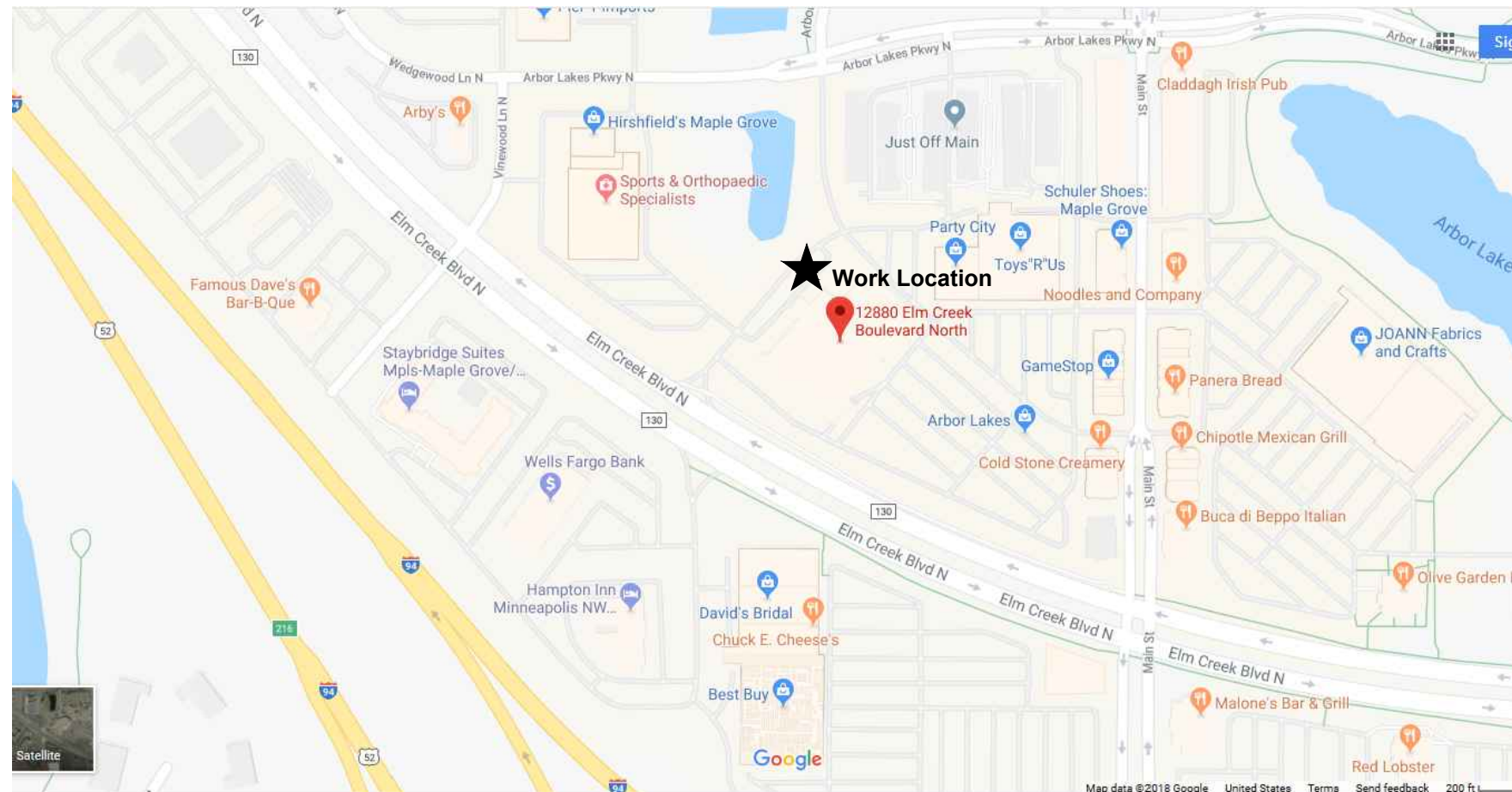

SCALE: NTS

CENTURYLINK ENGINEER: TODD PAULSON
TELEPHONE: 651 312 5527
EMAIL: TODD.PAULSON@CENTURYLINK.COM

CENTURYLINK CPA: MARCIE DEMAIO
TELEPHONE: 651-312-5265
EMAIL: MARCIE.DEMAIO@CENTURYLINK.COM

PROJECT NUMBER: N.332919
SITE ADDRESS: 12880 ELM CREEK BLVD, MAPLE GROVE, MN 55369
COUNTY: HENNEPIN
SECTION: 22, TOWN: 119, RANGE: 22
COORDINATES: 45.096728, -93.444543

GOODMAN NETWORKS

PERMIT DRAWING

CITY OF MAPLE GROVE PERMIT NOTES:

1. CENTURYLINK ENGINEER: TODD PAULSON
TELEPHONE: 651-312-5527
EMAIL: TODD.PAULSON@CENTURYLINK.COM
2. DIRECT BORE 180' OF 1.25" ARMORED INNERDUCT WITH FIBER.
3. DIRECTIONAL BORE AND HAND DIGGING WILL BE USED.
4. ALL DISTURBED SURFACES WILL BE RESTORED TO AS GOOD AS OR BETTER CONDITION THAN FOUND CONDITION.
5. ALL EXISTING UNDERGROUND UTILITIES WILL BE LOCATED PRIOR TO CONSTRUCTION.
6. ANY CONFLICTING UNDERGROUND UTILITIES WILL BE POT HOLED.
7. 36" MINIMUM COVER WILL BE MAINTAINED ALONG ROADWAY
8. BORE SHALL MAINTAIN 2' CLEARANCE FROM HAND HOLES STREET LIGHTS & SIGNAL POLE FOUNDATION.

CULVERT

EXISTING HH

DIRECT BORE 180' OF 1.25" ARMORED INNERDUCT WITH FIBER

12880 Elm
Creek Blvd N

NO WORK SHALL COMMENCE UNTIL A SIGNED PERMIT IS IN HAND AND ON SITE WITH CONTRACTOR



PERMITS REQUIRED: CITY OF MAPLE GROVE
W/C: MPGVMNXA
CPA: MDEMAIO

CONTACT PERSON: LANCE MURDOCK
PHONE: 214-326-7894
FAX:
EMAIL: LANCE.MURDOCK@CENTURYLINK.COM

JOB: N.332919
LOC.: 12880 ELM CREEK BLVD N,
MAPLE GROVE, MN 55369

DRAWING SYMBOLS

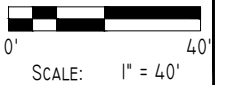

ARBOR LAKES

R.T. DOC. NO. _____

C.R. DOC. NO. _____

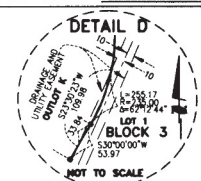

MATCH LINE
(SEE SHEET 2 OF 3 SHEETS)

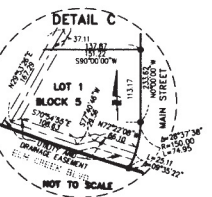
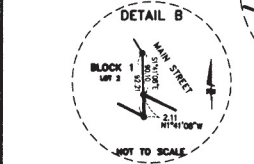
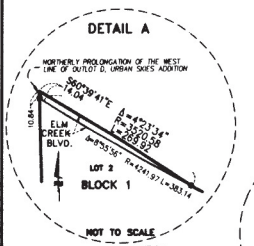
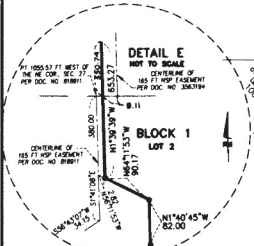
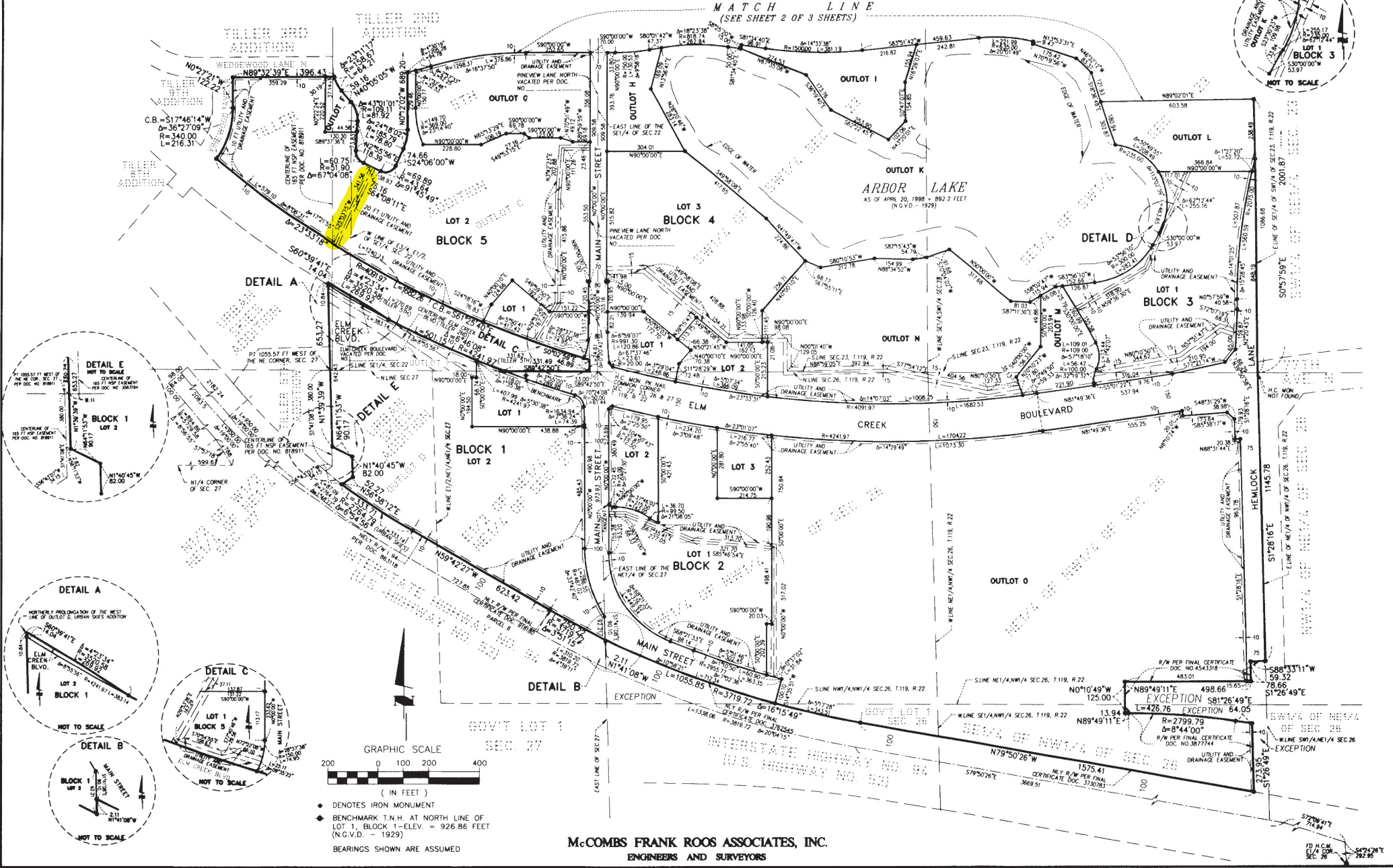

GRAPHIC SCALE
200 0 100 200 400
(IN FEET)
• DENOTES IRON MONUMENT
◆ BENCHMARK T.N.H. AT NORTH LINE OF LOT 1, BLOCK 1 - ELEV. = 926.86 FEET (N.G.V.D. - 1929)
BEARINGS SHOWN ARE ASSUMED

McCOMBS FRANK ROOS ASSOCIATES, INC.
ENGINEERS AND SURVEYORS