

When butt-fusing to existing in-service polyethylene, visually inspect for the presence of hydrocarbon permeation immediately after removing fusion iron. If any bubbling is identified on the heated surface, do not join to new PE pipe. Allow to cool and cut this end off (12" length) and send to the Golden Valley Lab with street location and W.O. #. Complete tie-in/extension using an electrofusion coupling(s). Document in field notes.



PROPRIETARY AND CONFIDENTIAL
85205507
 M52900 MAPLE GROVE

ONE CALL:
 Hennepin
 *NW30 T119/R22
 * = this Page

LEGEND:

	ACTIVE		Interruptible
	DESIGNED		Existing
	PROPOSED		Normal
	ABANDONED		Future
	ABANDONED		Proposed

Address: 18403 75th PJ N
 Customer: Woods at Rush Creek Poolhouse
 Contact Person: Mike Carbone
 Contact Phone: 763-286-6404
 Sales Rep: Shelly Houde
 Sales Rep Phone: 320-808-8630
 Construction Hotline: 612-321-5310
 Copies To Pipeline Integrity: No
 Curb Valve: No
 Copies to Corrosion: No
 Corrosion Approval: No
 Follow Internal Pipe Sampling Requirements? No
 GFIP#: N/A
 Permits: City
 Requested Install Date: 4/1/18
 Approval: _____

PROJECT DESCRIPTION:
 Woods at Rush Creek Poolhouse

DESIGNER: John Miller
PHONE #: 612-321-5231
DRAWN BY: John Miller
DESIGN DATE: 2/21/2018

Revised Print
 Destroy All Others
 Revision History
 Date:
 Description:
 Design Approval:
 IC Services
 SCAN DATE: 1" = 40'
 SHEET 1 OF 1

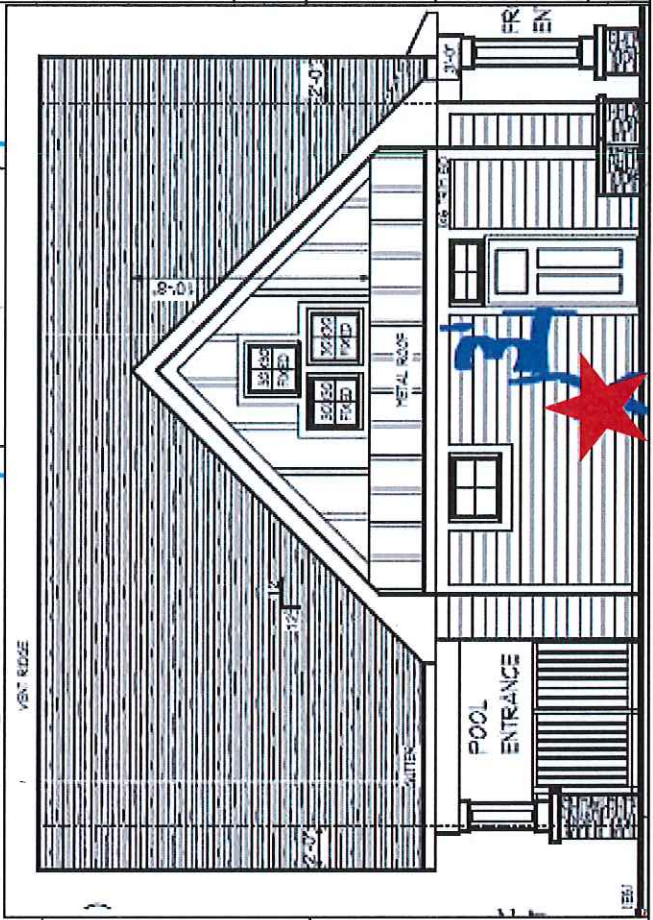
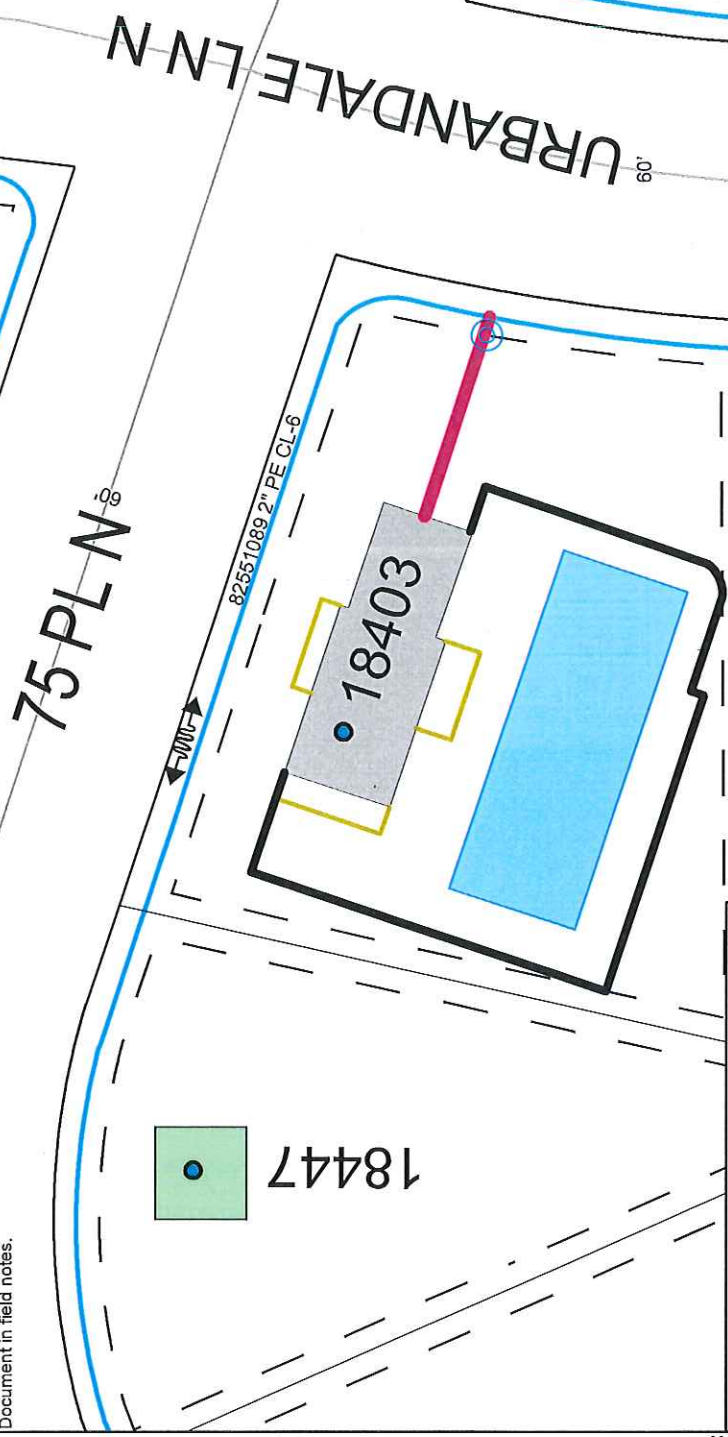

CUSTOMER APPROVAL OF DESIGN I/C:

SIGNATURE: _____ DATE: _____

PRINTED NAME: _____

EMAIL: _____

Please review Center Point Energy design for installing Natural Gas to your facility. Verify the route of the Service Line and Meter Location on the building. If there is a conflict please contact the Designer or Sales Rep as shown in the Title Block.

85205507 - Install New Service Line - Plastic - CSV
 INSTALL 2" X 1/2" CTS PE SVC TEE W/ .80" TAP
 INSTALL 40' OF 1/2" CTS PE CL-6 SVC LINE
 W/ 1/2" CTS EFV II 775 SERIES JUST OFF TEE
 W/ 3/4" MPT x 1/2" CTS ANODELESS RISER, W/SLEEVE
 MARK ALL TEES, VALVES AND FITTINGS WITH A MARKERBALL
 EQUIPMENT# 61113606

85200439 - Install New Measurement Station - CSV
 INSTALL 425TC ERTD OSM (CL-6) (LOAD: 560 CFH)
 W/ 3/4" B42R REG @ 2PSI W/ 3/16" ORIFICE
 METER M/I WO# 85205498
 EQUIPMENT# 15083496