

GENERAL LOCATION ONLY.  
DO NOT USE TO LOCATE FOR EXCAVATION.  
CALL 1-800-252-1166 FOR ONSITE LOCATIONS AND STAKING.

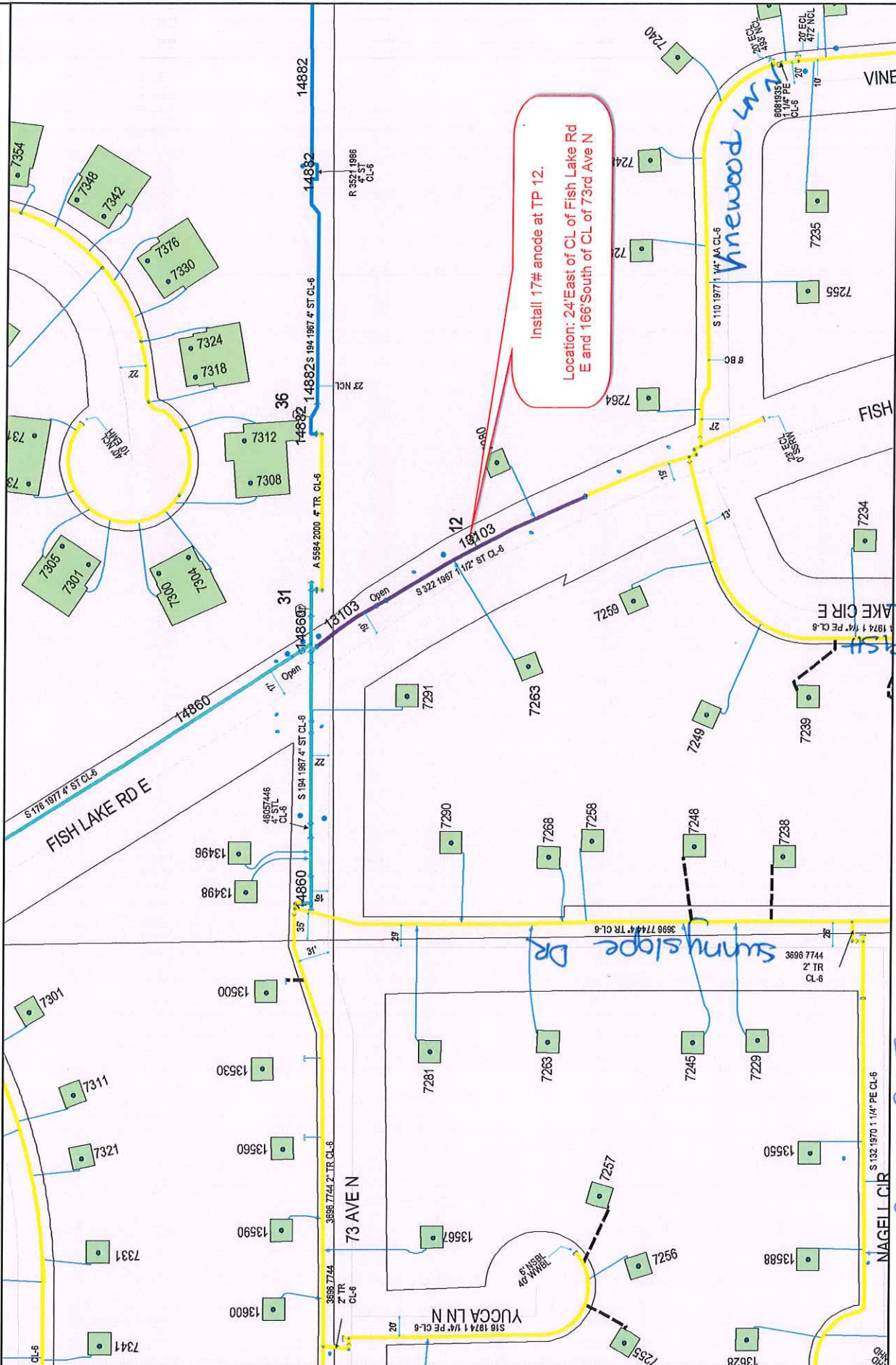

Scale: 1" = 117'



Install 17# anode at TP 12.  
 Location: 24' East of CL of Fish Lake Rd  
 E and 166' South of CL of 73rd Ave N

Work Order #: 85158995

Design Date: 2/14/18

City: Maple Grove

Quad/Sec/Twp/Rng: SE 1/4, Sec 27, 119/22

CP Section #: 13103

CP Area: 355

Designed By: Mike McCall

Designer Phone #: 612-979-8022