

When butt fusing to existing in-service polyethylene, visually inspect for the presence of hydrocarbon permeation immediately after removing fusion iron. If any bubbling is identified on the heated surface, do not join to new PE pipe. Allow to cool and cut this end off (12" length) and send to the Golden Valley Lab with street location and W.O. #. Complete tie-in/extension using an electrofusion coupling(s). Document in field notes.



PROPRIETARY AND CONFIDENTIAL

84708009
M52900 MAPLE GROVE

ONE CALL:
Hennepin
*SW12 T119/R22
*SE11 T119/R22
* = this Page

LEGEND:

- ACTIVE
- DESIGNED
- PROPOSED
- ABANDONED
- A ABANDONED

- Interruptible
- Existing
- Normal
- Future
- Proposed

84708009 - Install New Service Line - Plastic - CSV
INSTALL: 2" X 1-1/4" IPS PE SVC TEE W/ 3/4" TAP
INSTALL 300' OF 1-1/4" IPS PE CL-6 SVC LINE
W/ 2" 5500 EFV IN 1-1/4" ASSEMBLY JUST OFF TEE
W/ 1-1/4" MPT x 1-1/4" IPS ANODELESS RISER W/ BYPASS, W/SLEEVE
MARK ALL TEES, VALVES AND FITTINGS WITH A MARKERBALL
EQUIPMENT# 61098367

84697548 - Install New Measurement Station - CSV
INSTALL 425TC ERT'D OSM (CL-6) (LOAD: 800 CFH)
W/ 3/4" B42R REG @ 2PSI W/ 3/16" ORIFICE
INSTALL OFF SIDE OF RISER TEE - OTHER 425TC ABOVE
TAG METER AT "9599 - DUNKIN' DONUTS"
METER M/I WO# 84707448
EQUIPMENT# 15065631

84697651 - Install New Measurement Station - CSV
INSTALL 425TC ERT'D OSM (CL-6) (LOAD: 600 CFH)
W/ 3/4" B42R REG @ 2PSI W/ 3/16" ORIFICE
TAG METER AT "9519"
INSTALL OFF TOP OF RISER TEE - OTHER 425TC TO BE BELOW
METER M/I WO# 84707778

CUSTOMER APPROVAL OF DESIGN I/C:
SIGNATURE: _____ DATE: _____
PRINTED NAME: _____
EMAIL: _____
Please review Center Point Energy design for installing Natural Gas to your facility. Verify the route of the Service Line and Meter Location on the building. If there is a conflict please contact the Designer or Sales Rep as shown in the Title Block.

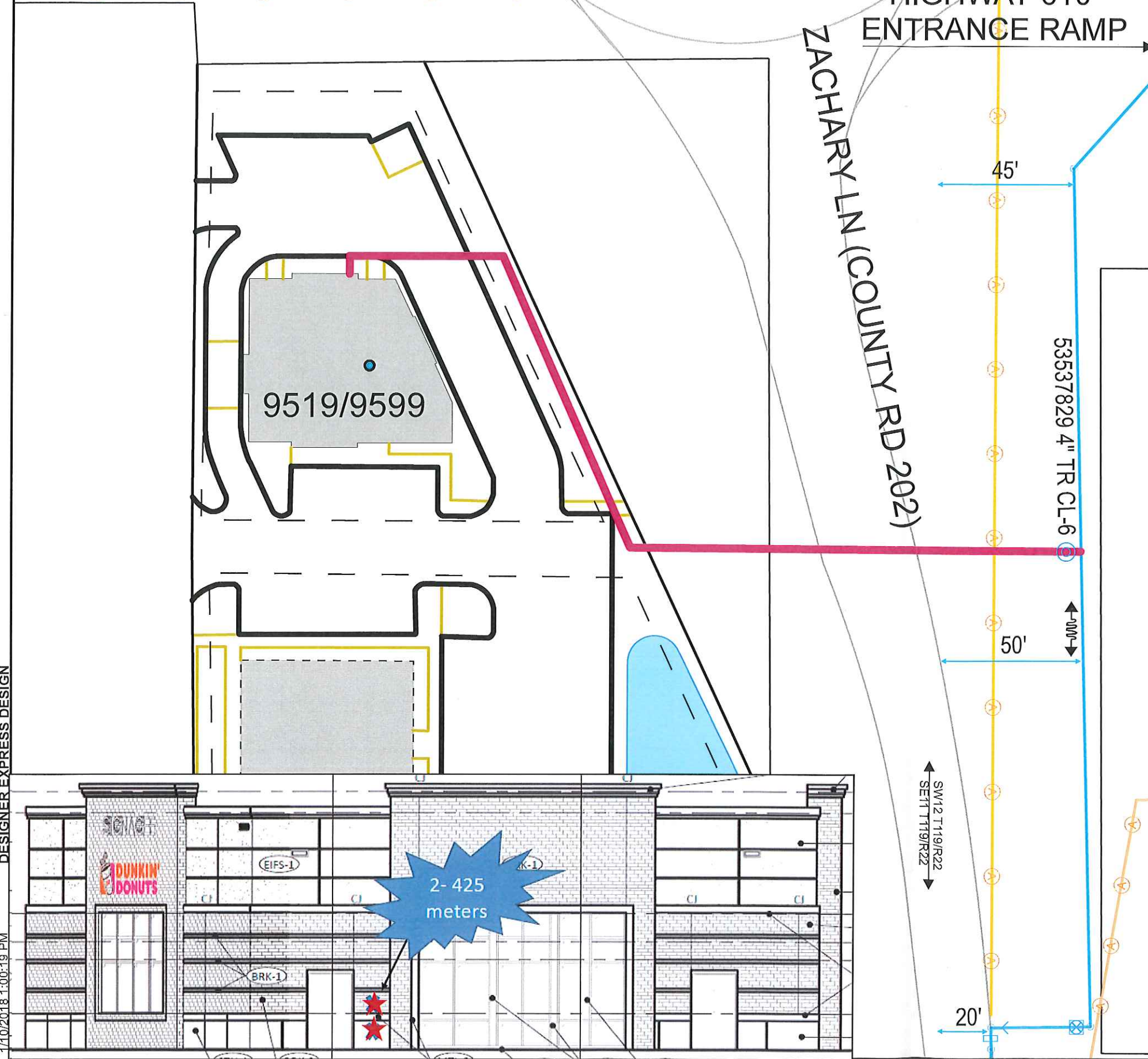

DESIGNER EXPRESS DESIGN
1/10/2018 1:00:19 PM

Address: 9519 & 9599 Zachary Ln
Customer: Zachary Lane Retail
Contact Person: Jeff Wellman
Contact Phone: 763-559-9393
Sales Rep: Shelly Houde
Sales Rep Phone: 320-808-8630
Construction Hotline: 612-321-5310
Copies To Pipeline Integrity: No
Curb Valve: No
Copies to Corrosion: No
Corrosion Approval: No
Follow Internal Pipe Sampling Requirements? No
GFIP#: NA
Permits: County
Requested Install Date: 1/28/18

Approval: _____

PROJECT DESCRIPTION:
Zachary Lane Retail
DESIGNER: John Miller
PHONE #: 612-321-5231
DRAWN BY: John Miller
DESIGN DATE: 1/10/2018

Revised Print
Destroy All Others
Revision History
Date:
Description:
Design Approval: