

BOULDER POND ADDITION

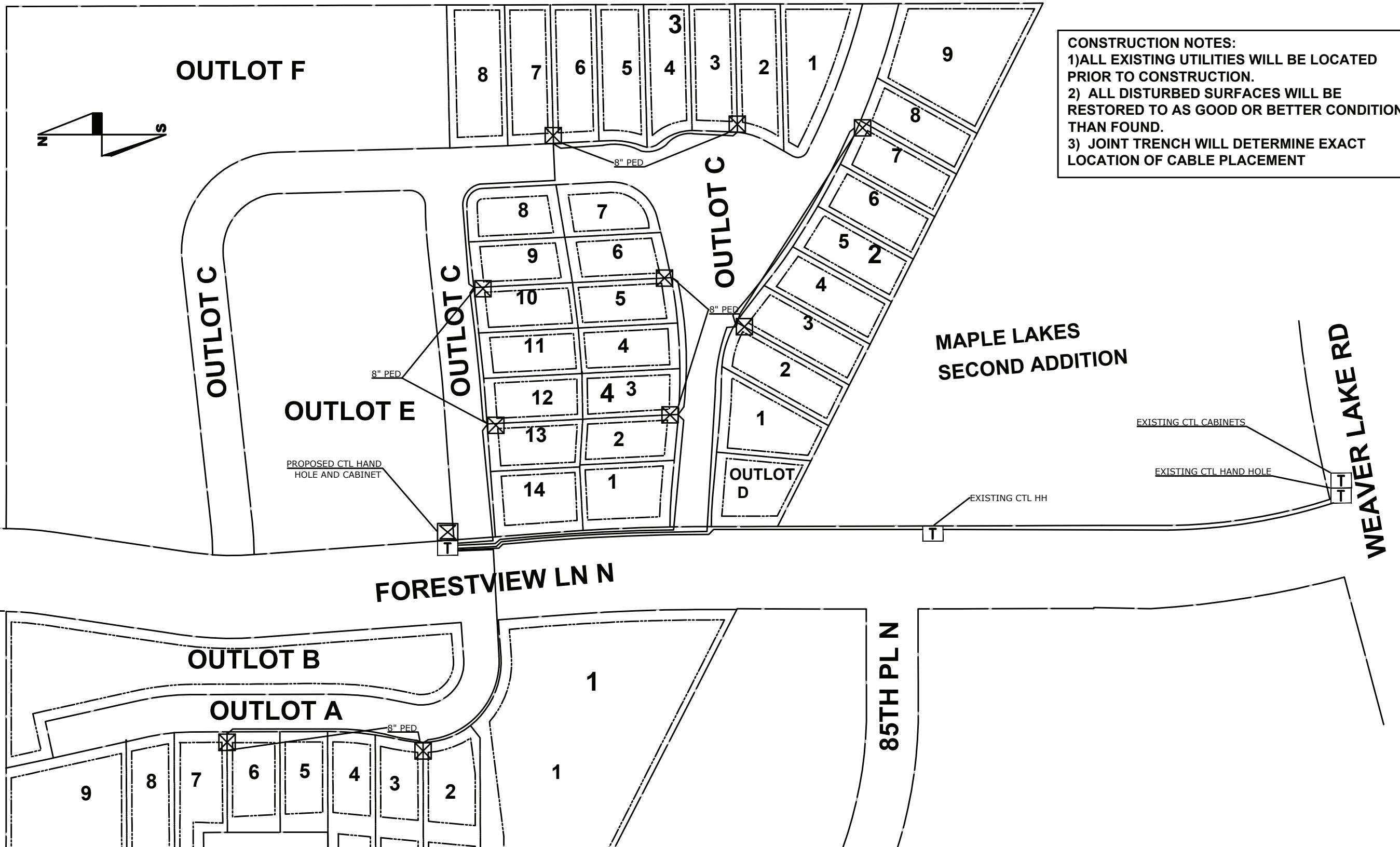

CONSTRUCTION NOTES:
 1) ALL EXISTING UTILITIES WILL BE LOCATED PRIOR TO CONSTRUCTION.
 2) ALL DISTURBED SURFACES WILL BE RESTORED TO AS GOOD OR BETTER CONDITION THAN FOUND.
 3) JOINT TRENCH WILL DETERMINE EXACT LOCATION OF CABLE PLACEMENT

Mills Creek
 8600 Forestview Ln N
 Hennepin COUNTY T.119, R.22, SEC. 14
 Maple Grove, MN 55369

SCALE: 1/8"=1'



ENGINEER: CENTURYLINK
 JUSTIN FOTH
 PHONE: (651)312-5323
 E-MAIL: JUSTIN.FOTH1@CENTURYLINK.COM

PROJECT: N.310036
 PERMIT TO PLACE NEW FIBER OPTIC CABLES,
 AND COUNDITS
 SHEET: 01 OF 01 REV:01 DATE:09/21/2017