

Project Information:
 Install 35kV 1/0 AL Primary in a Joint Trench with Gas, Telephone and Cable.
 Feeder ECK321. Feeder voltage is 34.5 kV. Phase C.
 Splice into primary at 11790 86th Ave N.
 Splice into primary at 11797 86th Ave N.
 No Streetlights will be installed at this time.

Street will be blacktop with concrete curbs.
 Project is within Map Boundary K52059.
 Utility Easement is 10' adjoining Right-Of-Way Lines.
 (See Mills Creek Plat for more details.)
 35kV 1/0 AL Primary = 1,015
 Transformers = 2

Contacts:
 Courtney Dobratz:
 P (651) 415-3912

Developer:
 Chaz Black
 P (312) 813-5228

Service Designer:
 Lisa Manke
 P (763) 493-1674

Mills Creek Maple Grove, MN Electric Layout

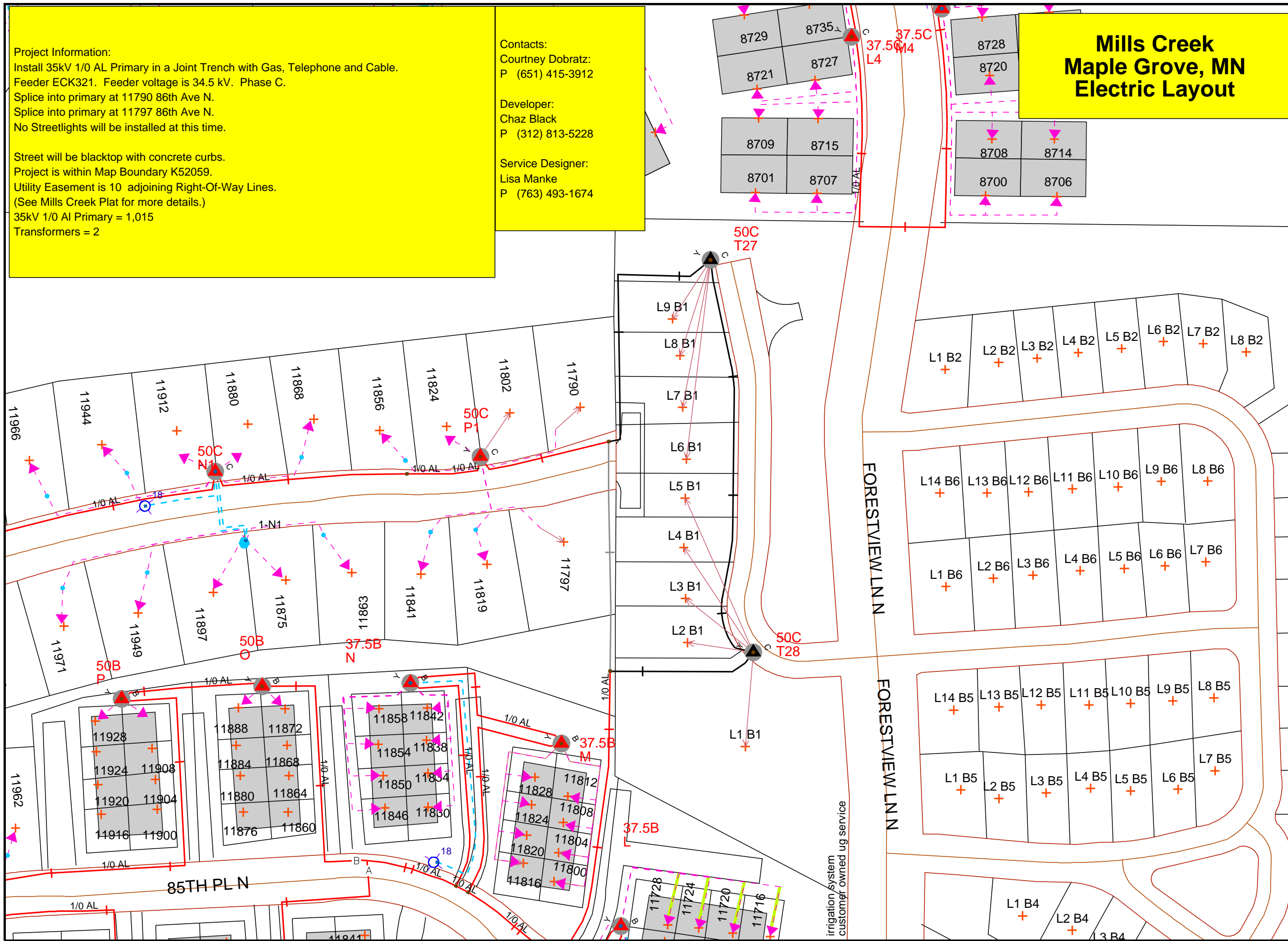

Work Order Information	
Service Request #	:
Design Number	: 000000717904
Designer/Planner ID	: dbr99
Designer/Planner Name	: Dobratz,Courtney
Designer/Planner Ph #	: (651) 415-3912
Manager Approval	:

Joint Utility	
E: Xcel	G:
T: CenturyLink	C: Comcast

Design Location	
Division	: Maple Grove
County	: Hennepin
City	: Maple Grove
Address	: Mills Creek
T: 119N	R: 22W S: 14
Map #	: K52059 Permit : see folder

Electric	
Feeder: ECK321	Voltage: 34.5
Phase: C	Bkup Dev ID:

Gas	
System	: N/A Pressure : N/A
Size	: N/A Material : N/A
Dead End	:

Work Order # : 000100714367

Date: 12/27/2017
 Sketch: 1 Of 1 Sketch Data
 Scale: 1" equals 100'

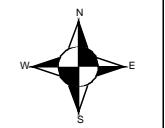

CONSTRUCTION USE ONLY

NO CHANGES (BUILT AS DESIGNED)
 CHANGES MADE AS INDICATED
 (ALL URD MUST HAVE ACTUAL MEASUREMENTS FROM THE FIELD SITE)

RFO _____
 FOREMAN _____ DATE _____
 TEAM LEADER _____

DISCLAIMER: THERE ARE NO REPRESENTATIONS OR WARRANTIES (EXPRESS OR IMPLIED) ABOUT THE ACCURACY OF THIS PRINT. THIS PRINT IS PROVIDED WITH NO CLAIM AS TO PRINT COMPLETENESS, TIMELINESS, ACCURACY OF CONTENT OR USEFULNESS. STATE LAW REQUIRES ANYONE DIGGING, GRADING OR EXCAVATING TO OBTAIN A PRIOR FIELD LOCATE OF ALL UTILITIES; THIS PRINT DOES NOT DISCHARGE THIS REQUIREMENT OR ANY OTHER REQUIREMENT. THE COMPANY AND ITS AFFILIATES ASSUME NO LEGAL RESPONSIBILITY OR LIABILITY FOR THE RECIPIENT'S USE (OR ANY OTHER PARTIES' USE) OF THE PRINT, INCLUDING THE RECIPIENT'S INTENDED PURPOSE IN USING THE PRINT. NO COMPANY EMPLOYEE OR OTHER PARTY HAS BEEN AUTHORIZED TO PROVIDE THIS PRINT FOR PLANNING OR ESTIMATING PURPOSES; RELY ON THIS PRINT AT YOUR OWN RISK. BY ACCEPTING THIS PRINT, THE RECIPIENT & ANY OTHER PARTY RECEIVING A COPY OF THE PRINT ACKNOWLEDGES AND AGREES TO THIS DISCLAIMER. For All Field Locates Call 811