

**Enter building through customer conduit into basement mechanical room. Install fiber 30ft along ceiling in basement mechanical room. Install PTP on existing plywood in basement mechanical room. Install jumper 100ft through small conduit to 2nd floor data room. Wall mount plywood and switch in data room. Will need to use micro fiber through conduit to data room.**

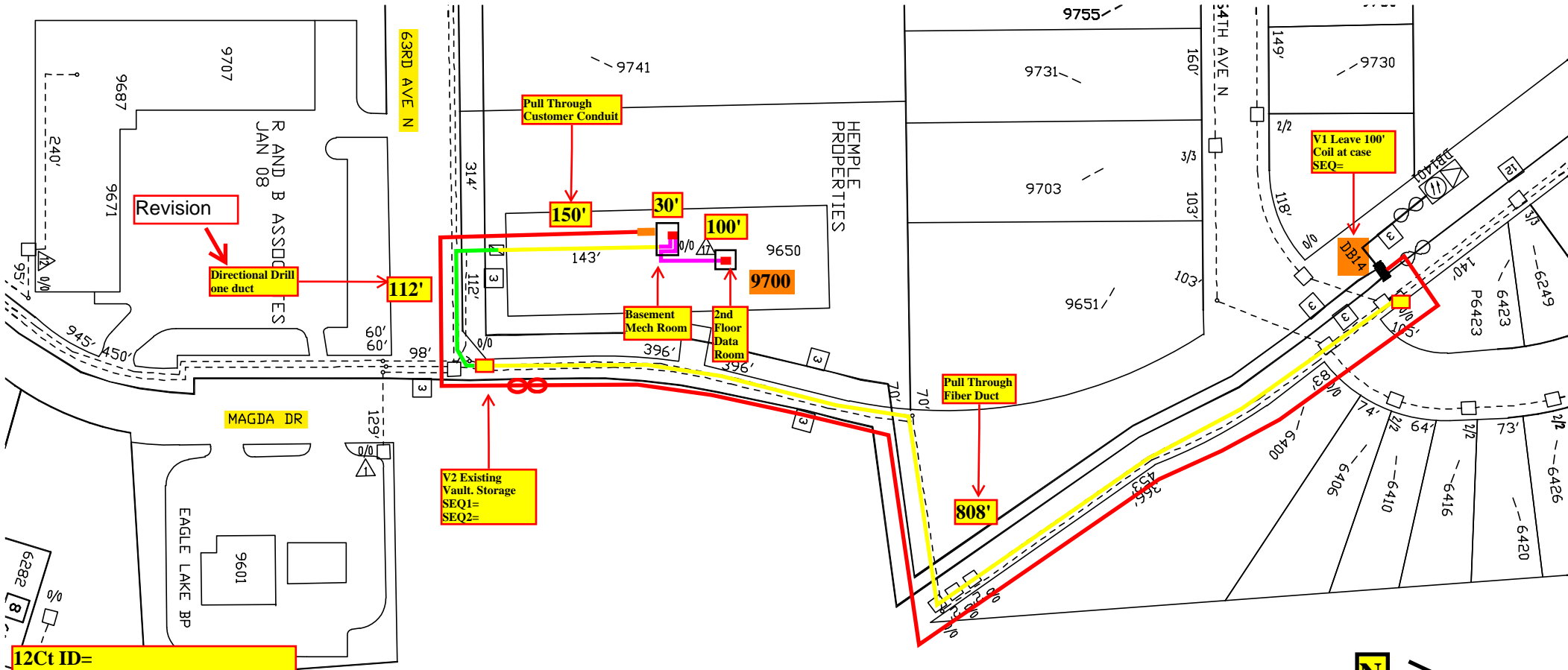

- 12Ct ID=
- 6Ct ID -
- 12Ct at PTP=
- 6Ct at PTP=
- 6Ct at Rack=
- Total ISP=
- Copper Used=
- Existing Duct -
- New UG -
- 3x4 Ped/vaults set -
- Total 12ct -

**ME 028053 - Inspire Medical - 9700 63rd Ave N - Maple Grove**