

SKETCH

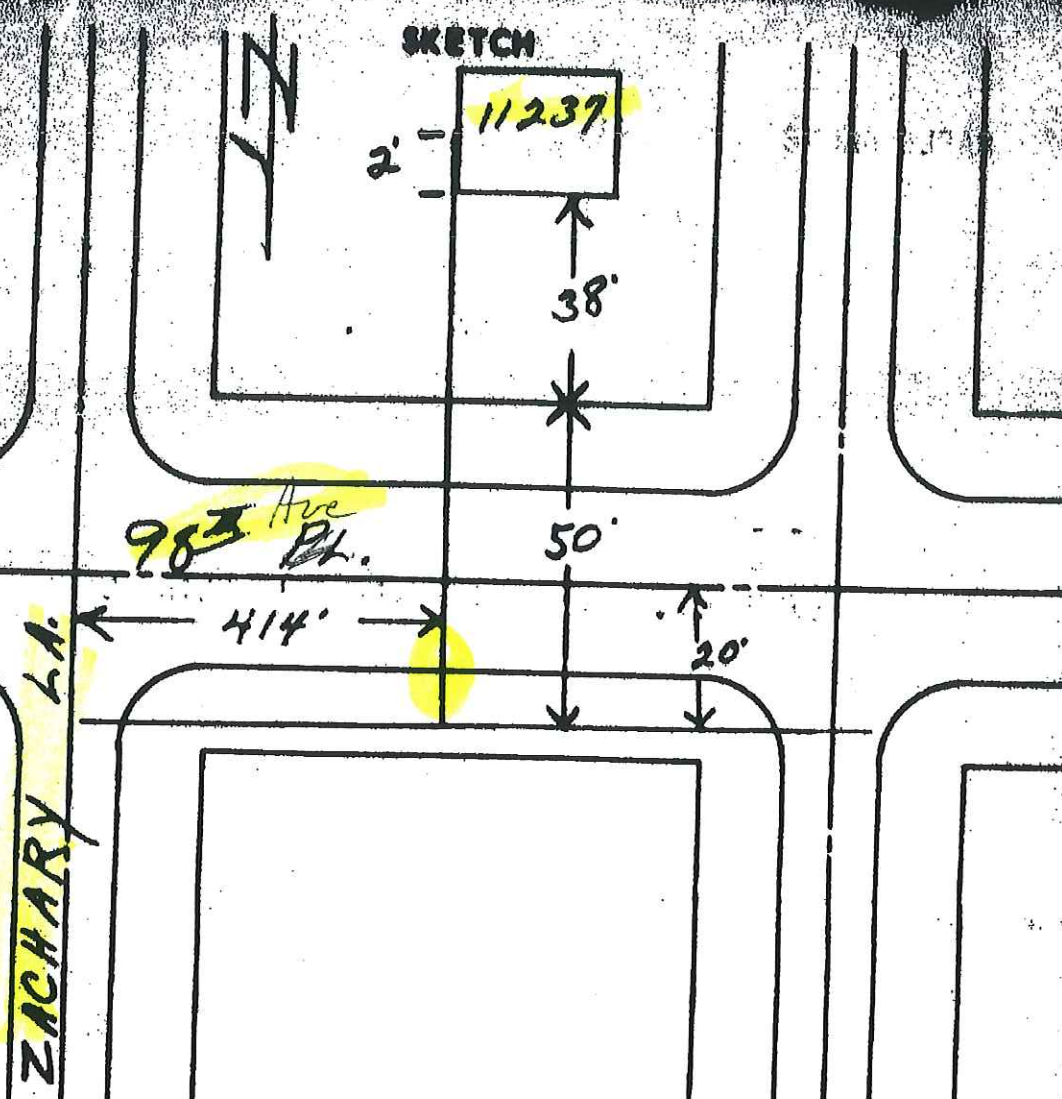

Surface Disturbed at Main

- Concrete
- Bituminous
- Oiled
- Other _____
- Boulevard

Basement Yes No

Building Old New

Casing Yes No

Show casing at street

Coatings Steel Pipe:

- Cor-Bond
- Scotchkote #202
- X-Thru-Coat
- Coal Tar Enamel
- Flexclad
- Other _____

Fittings: Black Mastic Plastic Tape

Soil dry

Valve in Roadway Cover Yes No

Type _____ Size _____
Valve loc. Blvd. Str.
Main loc. Blvd. Str.

____ ft. _____
____ ft. _____

Service Location

- Right
- Left
- Front