

Address: Maple Grove/14960 75th Ave N  
 Feeder: ECK 062  
 Voltage: A phase 7.9 kVA  
 Spans: R, S, T, U, F, G and L, M, N, W06

Task 1: Bore 3,775' one Phase #2 AL 7.9 kVA cable R, S, T, U, F, G and L, M, N, W06

Task 2: Terminate R, S, T, U, F, G and L, M, N, W06

Task 3: Restore

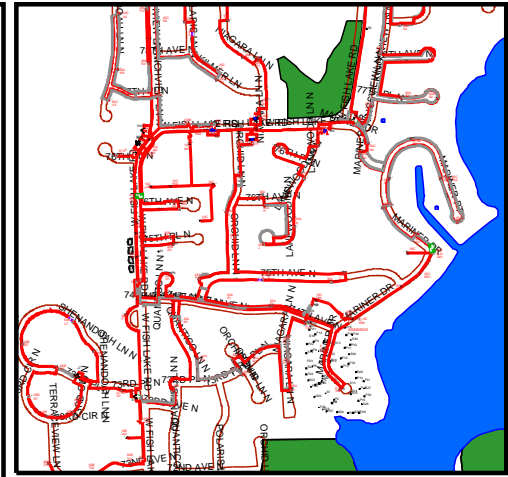
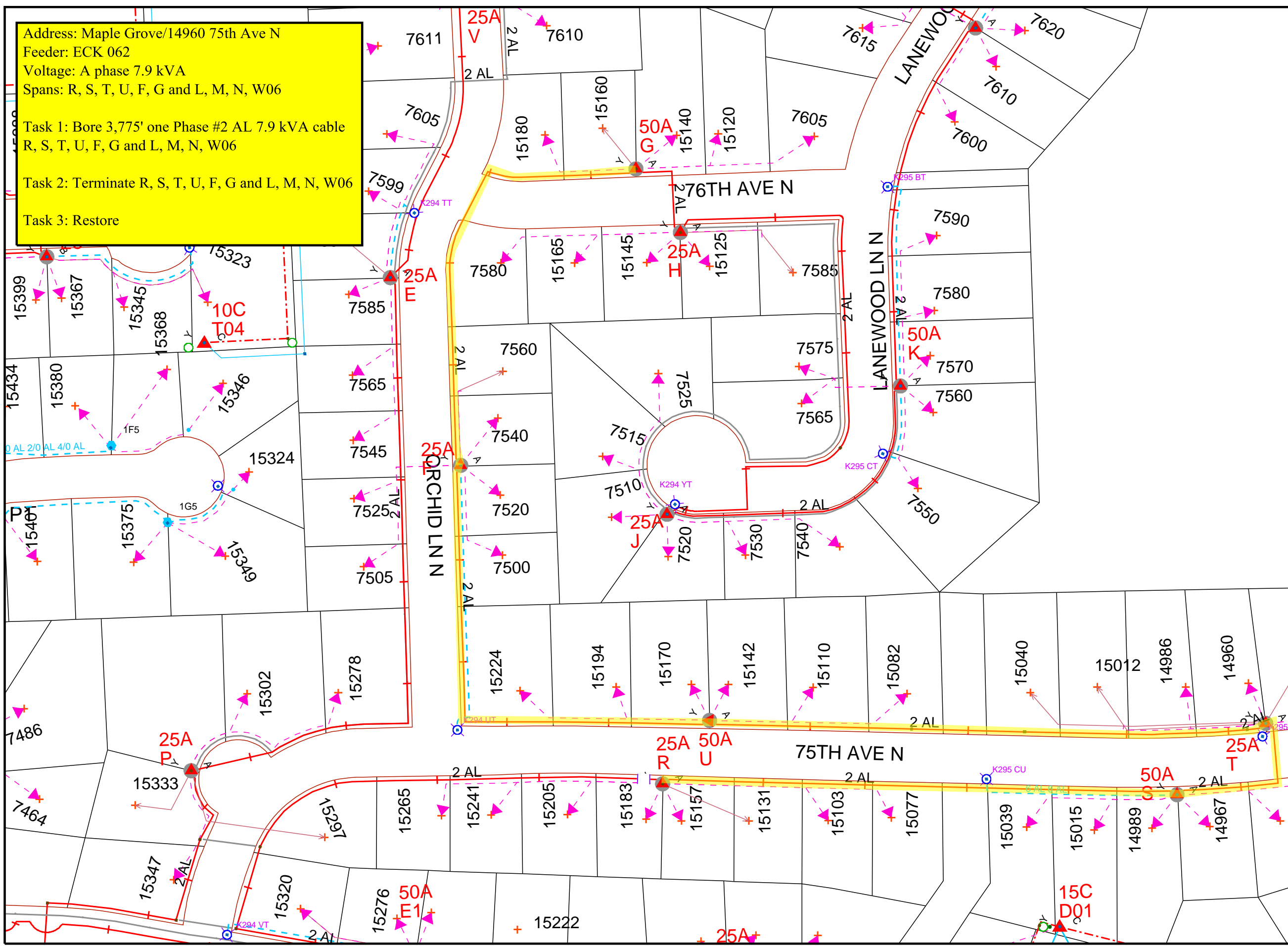

TBD

Work Order Information	
Service Request #	:
Design Number	: TBD
Designer/Planner ID	: TBD
Designer/Planner Name	: TBD
Designer/Planner Ph #	: (XXX) XXX - XXXX
Manager Approval	:

Joint Utility	
E:	G:
T:	C:

Design Location	
Division	: Maple Grove
County	: Hennepin
City	: Maple Grove
Address	: 14960 75th Ave N, Maple Grove, MN
T: 119N	R: 22W S: 28
Map #	: K52094
Permit	:

Electric	
Feeder	: See notes
Voltage	: See notes
Phase	: See notes
Bkup Dev ID	:

Gas	
System	: Pressure :
Size	: Material :
Dead End	:

Work Order # :  
 Date: 11/20/2017  
 Sketch: # Of # Sketch Data  
 Scale: 1" equals 117'



- CONSTRUCTION USE ONLY**
- NO CHANGES (BUILT AS DESIGNED)
  - CHANGES MADE AS INDICATED (ALL URD MUST HAVE ACTUAL MEASUREMENTS FROM THE FIELD SITE)

RFO  
 FOREMAN \_\_\_\_\_ DATE \_\_\_\_\_  
 TEAM LEADER \_\_\_\_\_

DISCLAIMER: THERE ARE NO REPRESENTATIONS OR WARRANTIES (EXPRESS OR IMPLIED) ABOUT THE ACCURACY OF THIS PRINT. THIS PRINT IS PROVIDED WITH NO CLAIM AS TO PRINT COMPLETENESS, TIMELINESS, ACCURACY OF CONTENT OR USEFULNESS. STATE LAW REQUIRES ANYONE DIGGING, GRADING OR EXCAVATING TO OBTAIN A PRIOR FIELD LOCATE OF ALL UTILITIES; THIS PRINT DOES NOT DISCHARGE THIS REQUIREMENT OR ANY OTHER REQUIREMENT. THE COMPANY AND ITS AFFILIATES ASSUME NO LEGAL RESPONSIBILITY OR LIABILITY FOR THE RECIPIENT'S USE (OR ANY OTHER PARTIES' USE) OF THE PRINT, INCLUDING THE RECIPIENT'S INTENDED PURPOSE IN USING THE PRINT. NO COMPANY EMPLOYEE OR OTHER PARTY HAS BEEN AUTHORIZED TO PROVIDE THIS PRINT FOR PLANNING OR ESTIMATING PURPOSES; RELY ON THIS PRINT AT YOUR OWN RISK. BY ACCEPTING THIS PRINT, THE RECIPIENT & ANY OTHER PARTY RECEIVING A COPY OF THE PRINT ACKNOWLEDGES AND AGREES TO THIS DISCLAIMER. For All Field Locates Call 811

Address: Maple Grove/14960 75th Ave N  
 Feeder: ECK 062  
 Voltage: A phase 7.9 kVA  
 Spans: R, S, T, U, F, G and L, M, N, W06

Task 1: Bore 3,775' one Phase #2 AL 7.9 kVA cable R, S, T, U, F, G and L, M, N, W06

Task 2: Terminate R, S, T, U, F, G and L, M, N, W06

Task 3: Restore

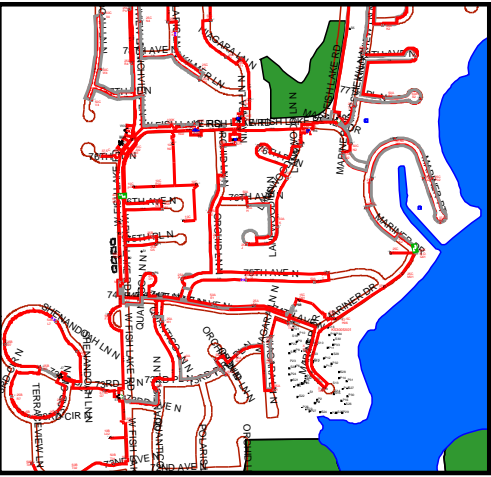
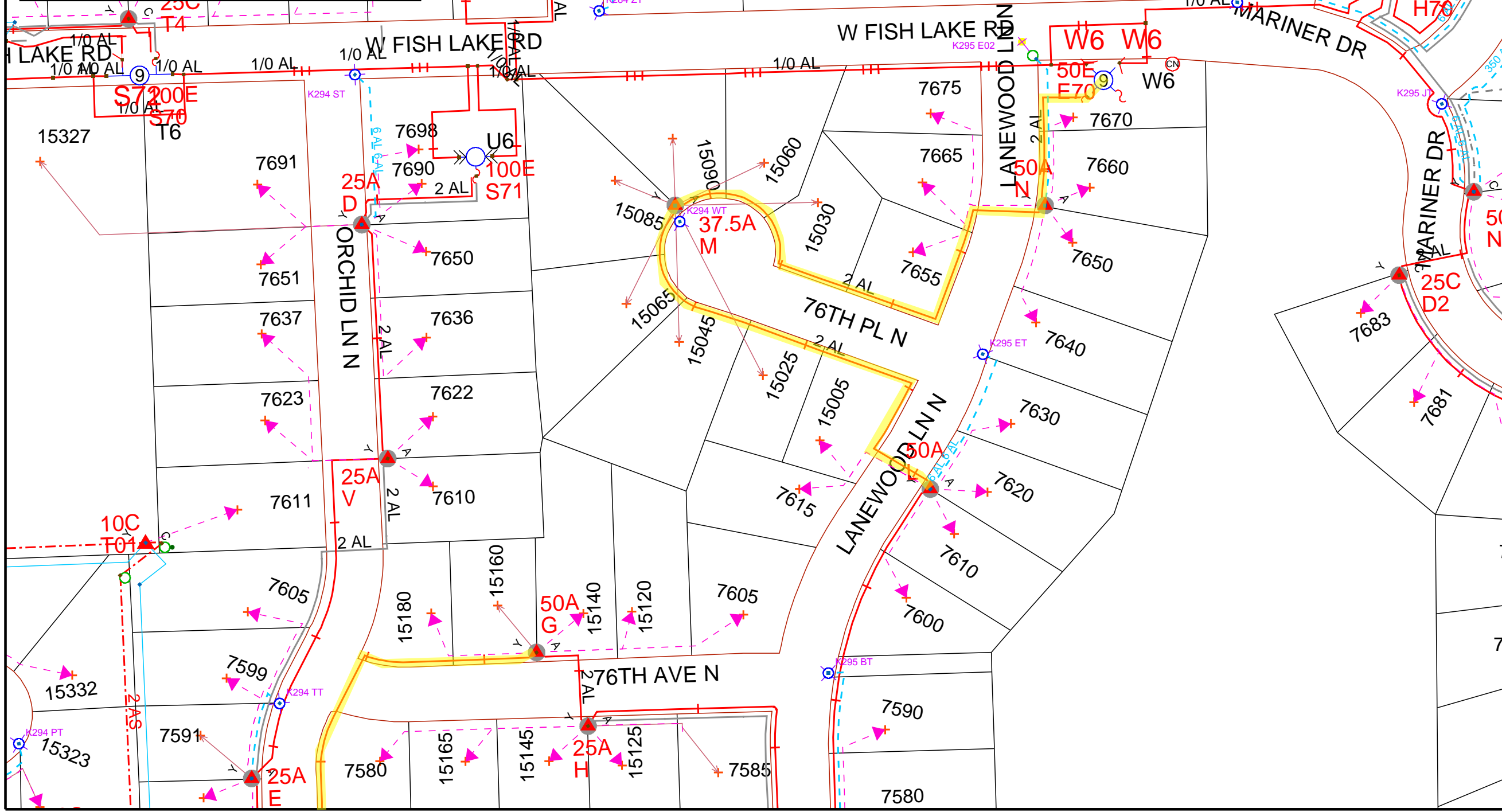

TBD

Work Order Information	
Service Request #	:
Design Number	: TBD
Designer/Planner ID	: TBD
Designer/Planner Name	: TBD
Designer/Planner Ph #	: (XXX) XXX - XXXX
Manager Approval	:

Joint Utility	
E:	G:
T:	C:

Design Location	
Division	: Maple Grove
County	: Hennepin
City	: Maple Grove
Address	: 14960 75th Ave N, Maple Grove, MN
T: 119N	R: 22W S: 28
Map #	: K52094
Permit	:

Electric	
Feeder	: See notes
Voltage	: See notes
Phase	: See notes
Bkup Dev ID	:

Gas	
System	: Pressure :
Size	: Material :
Dead End	:

Work Order # :  
 Date: 11/20/2017  
 Sketch: # Of # Sketch Data  
 Scale: 1" equals 117'

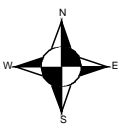

- CONSTRUCTION USE ONLY**
- NO CHANGES (BUILT AS DESIGNED)
  - CHANGES MADE AS INDICATED (ALL URD MUST HAVE ACTUAL MEASUREMENTS FROM THE FIELD SITE)

RFO  
 FOREMAN \_\_\_\_\_ DATE \_\_\_\_\_  
 TEAM LEADER \_\_\_\_\_

DISCLAIMER: THERE ARE NO REPRESENTATIONS OR WARRANTIES (EXPRESS OR IMPLIED) ABOUT THE ACCURACY OF THIS PRINT. THIS PRINT IS PROVIDED WITH NO CLAIM AS TO PRINT COMPLETENESS, TIMELINESS, ACCURACY OF CONTENT OR USEFULNESS. STATE LAW REQUIRES ANYONE DIGGING, GRADING OR EXCAVATING TO OBTAIN A PRIOR FIELD LOCATE OF ALL UTILITIES. THIS PRINT DOES NOT DISCHARGE THIS REQUIREMENT OR ANY OTHER REQUIREMENT. THE COMPANY AND ITS AFFILIATES ASSUME NO LEGAL RESPONSIBILITY OR LIABILITY FOR THE RECIPIENT'S USE (OR ANY OTHER PARTIES' USE) OF THE PRINT, INCLUDING THE RECIPIENT'S INTENDED PURPOSE IN USING THE PRINT. NO COMPANY EMPLOYEE OR OTHER PARTY HAS BEEN AUTHORIZED TO PROVIDE THIS PRINT FOR PLANNING OR ESTIMATING PURPOSES; RELY ON THIS PRINT AT YOUR OWN RISK. BY ACCEPTING THIS PRINT, THE RECIPIENT & ANY OTHER PARTY RECEIVING A COPY OF THE PRINT ACKNOWLEDGES AND AGREES TO THIS DISCLAIMER. For All Field Locates Call 811